PART III: TRANSCRIPTIONS

No.1

MISSA REGINA CÆLI LAETARE

KYRIE

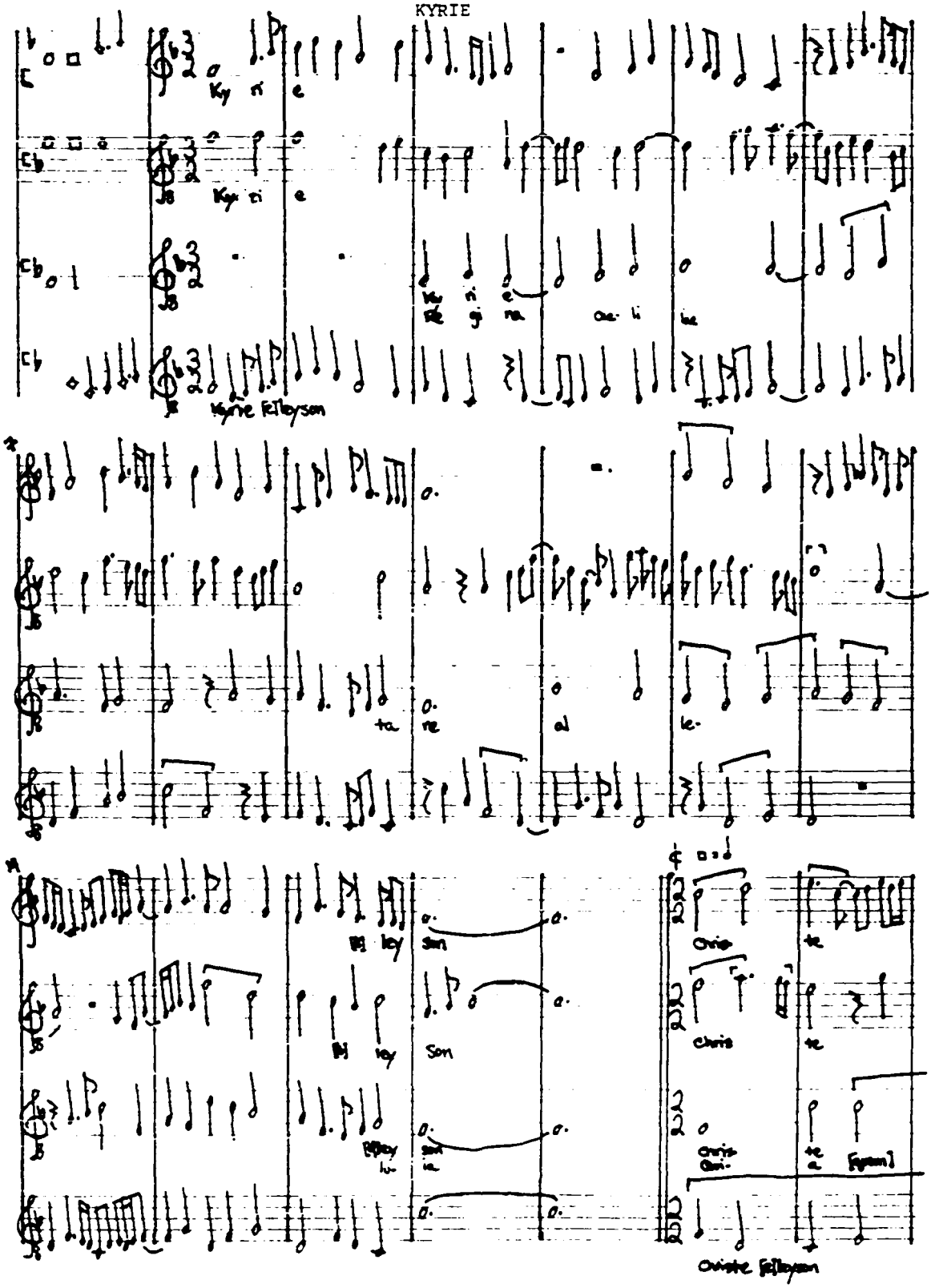

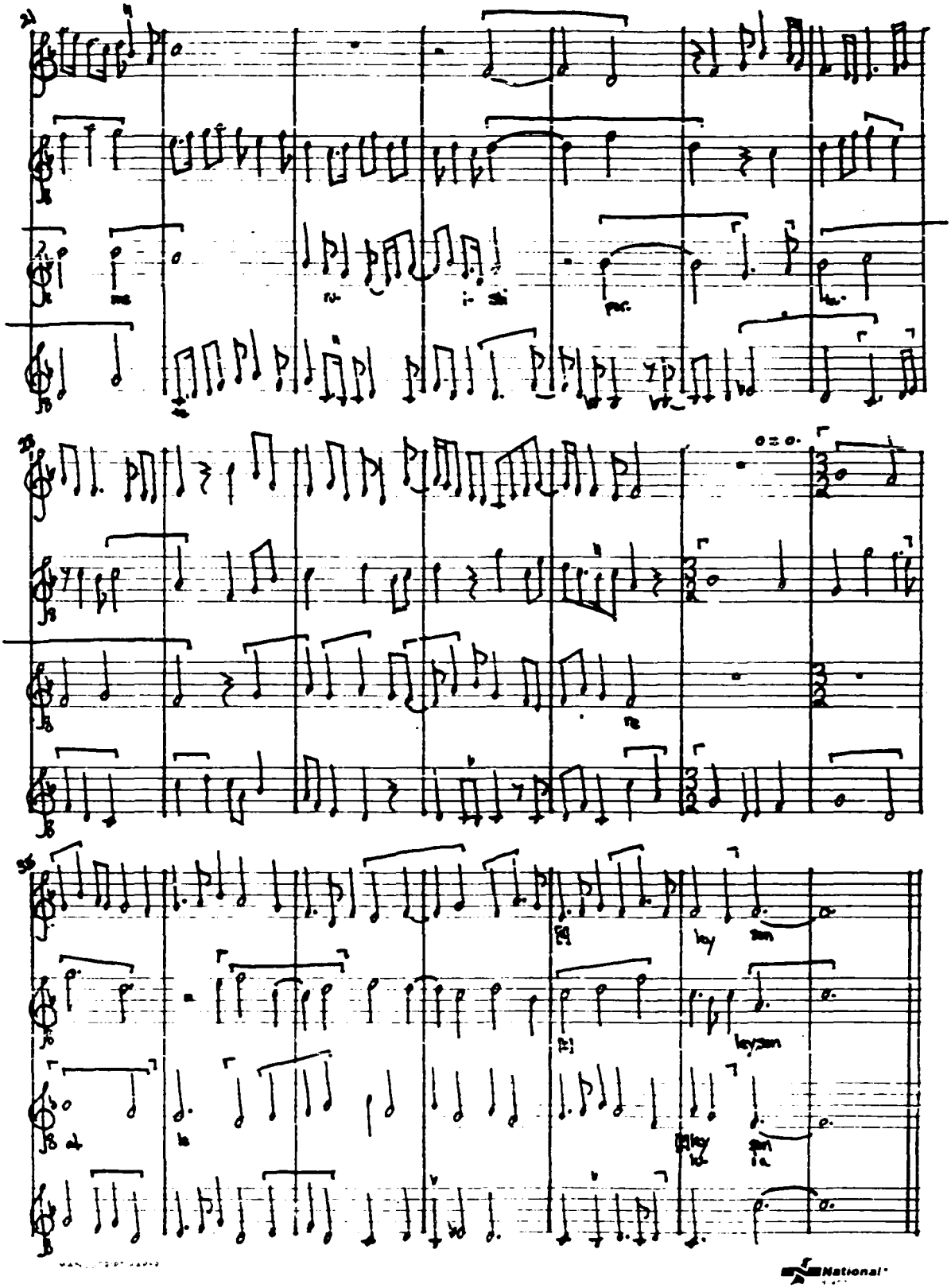
key
son
keyson
key
son
ia

sicut dixit
Kyrie
Kyrie eleyson

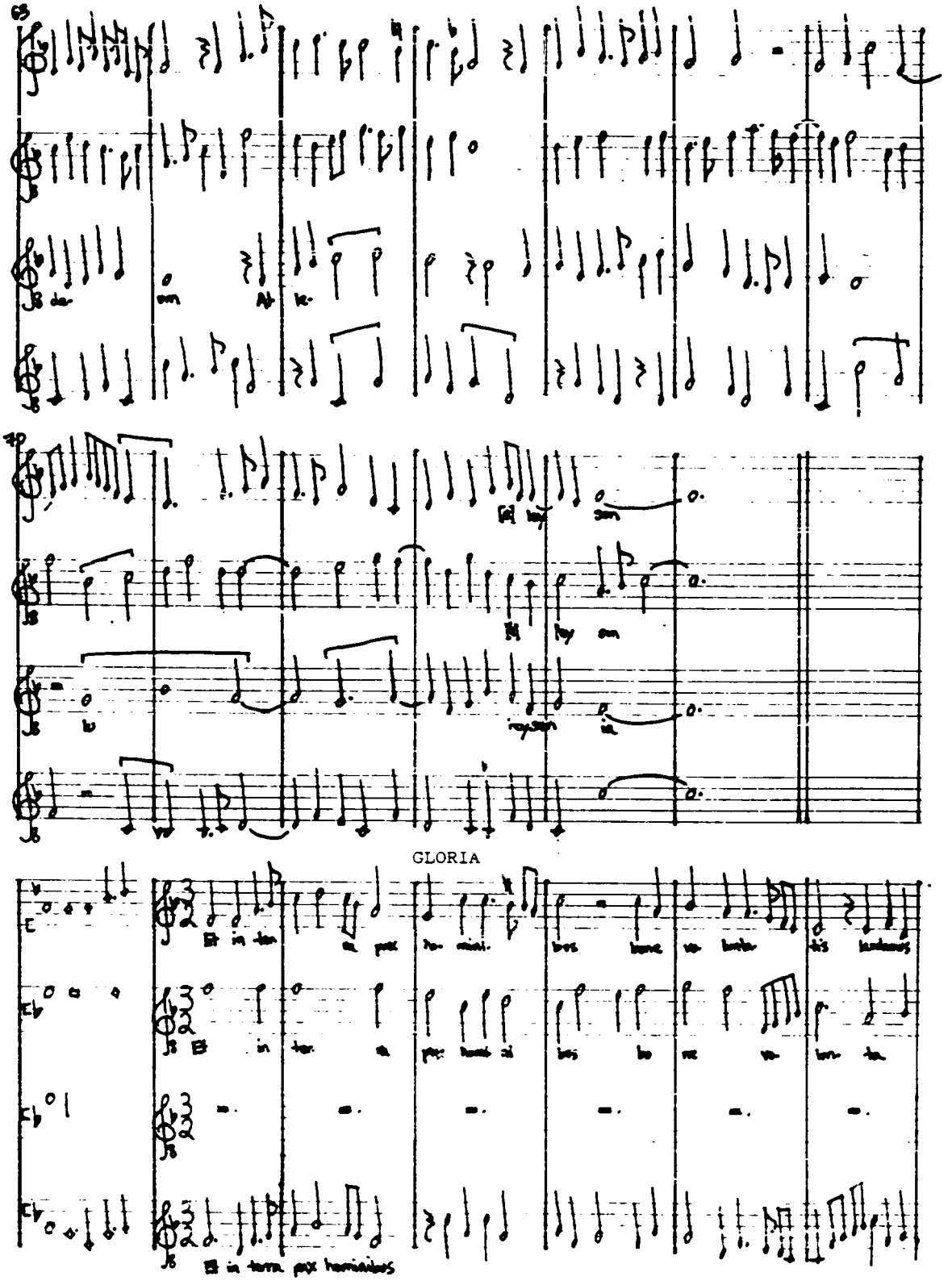
GLORIA
Et in terra pax hominibus

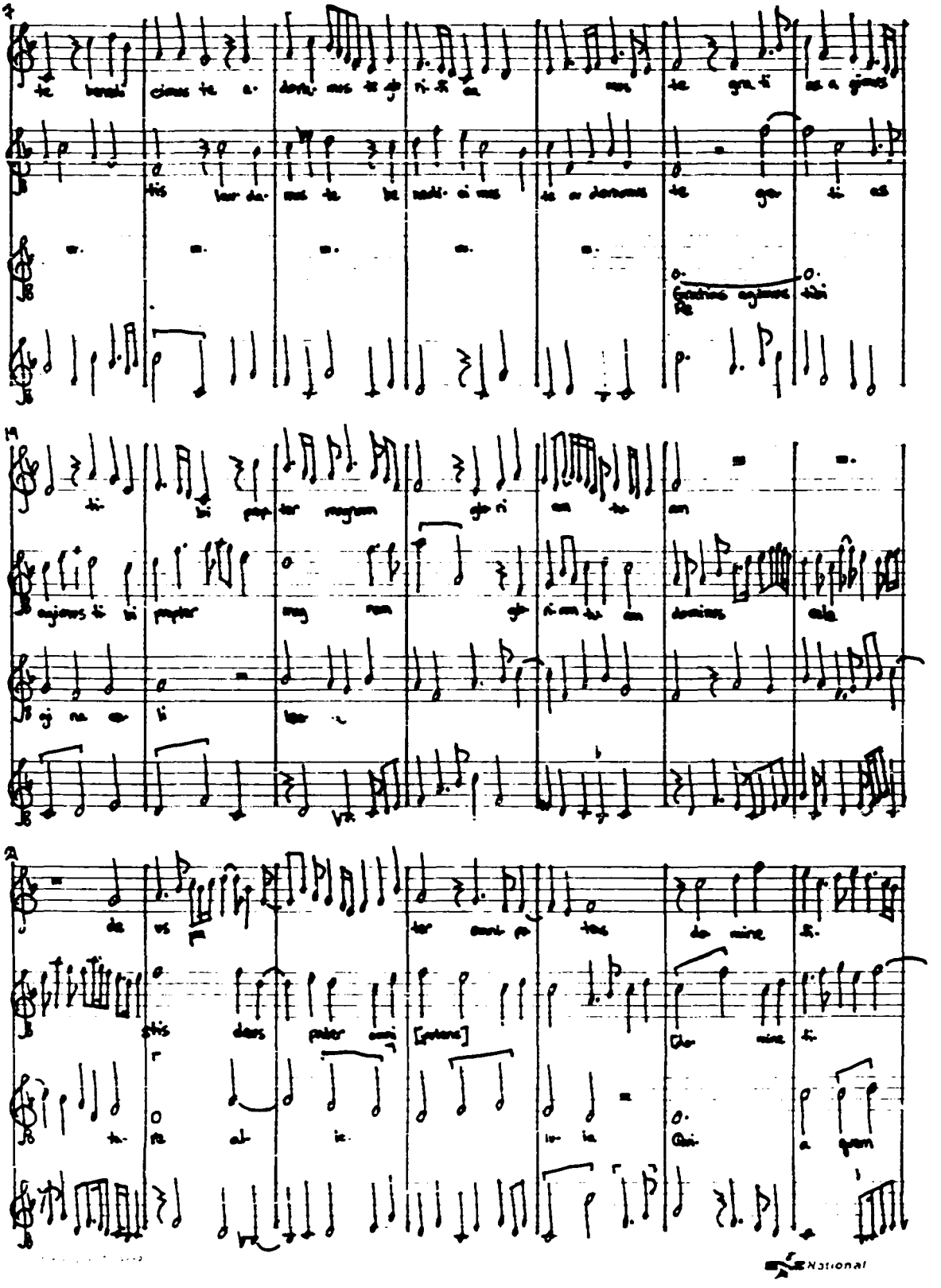
te benedicimus te adoramus te glorificamus te gratias agimus
tibi propter magnam gloriam tuam
deus pater omnipotens
Domine fili unigenite
Domine deus agnus dei filius patris
qui tollis peccata mundi
qui sedes ad dexteram patris
miserere nobis
quoniam tu solus sanctus
tu solus dominus
tu solus altissimus
Jesu Christe
cum sancto spiritu
in gloria dei patris
Amen

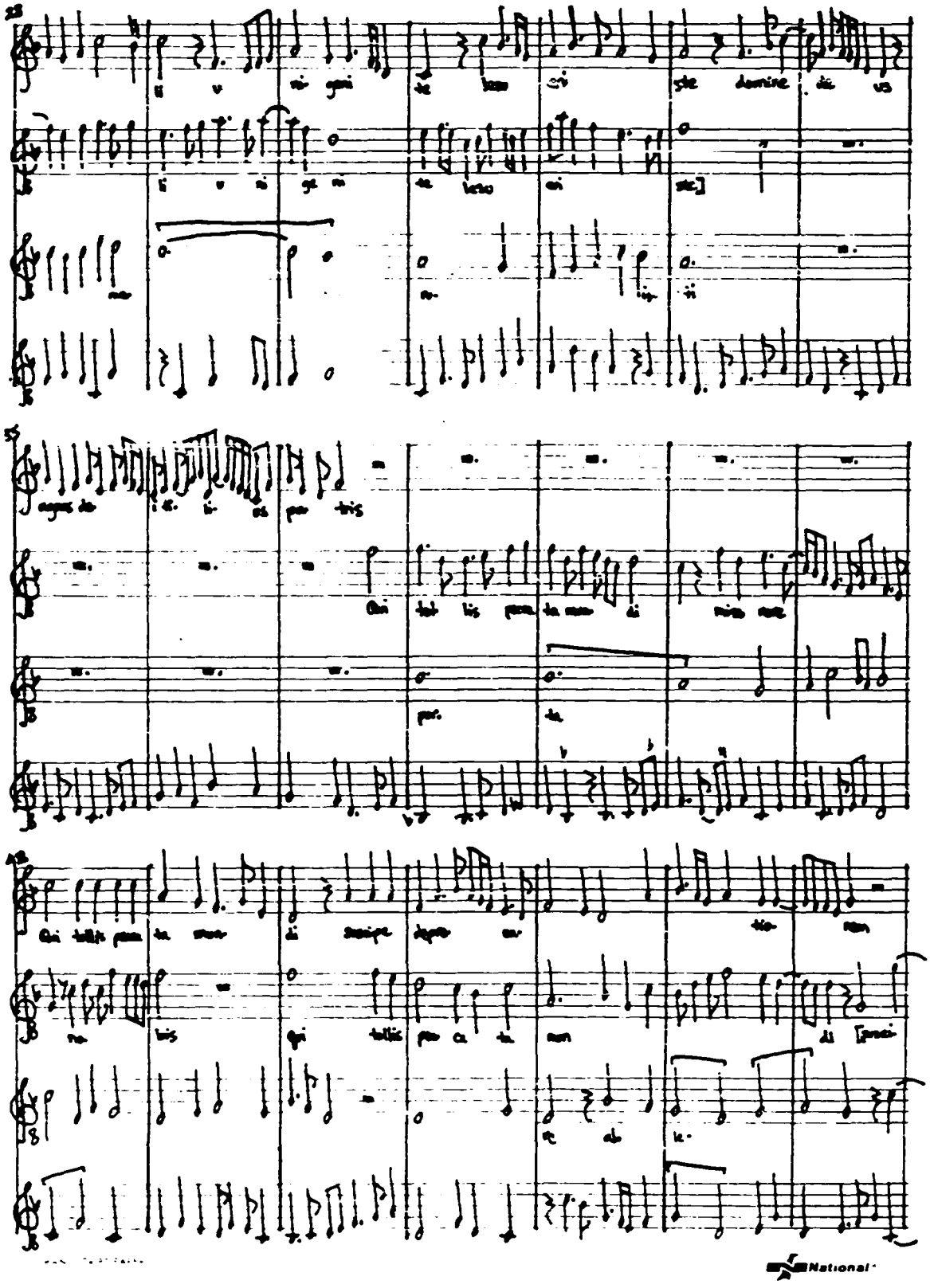
28
li v ni geni te lezo eri ste domine de us
li v ni ge ni te lezo eri ste]
35
agnus de i ti li us pe tris
Qui tol lis pecca ta mun di mise rere
Qui tollis pecca ta mun di suscipe depre ca tio nem
no bis qui tollis pec ca ta mun di [prec
re ab le

National

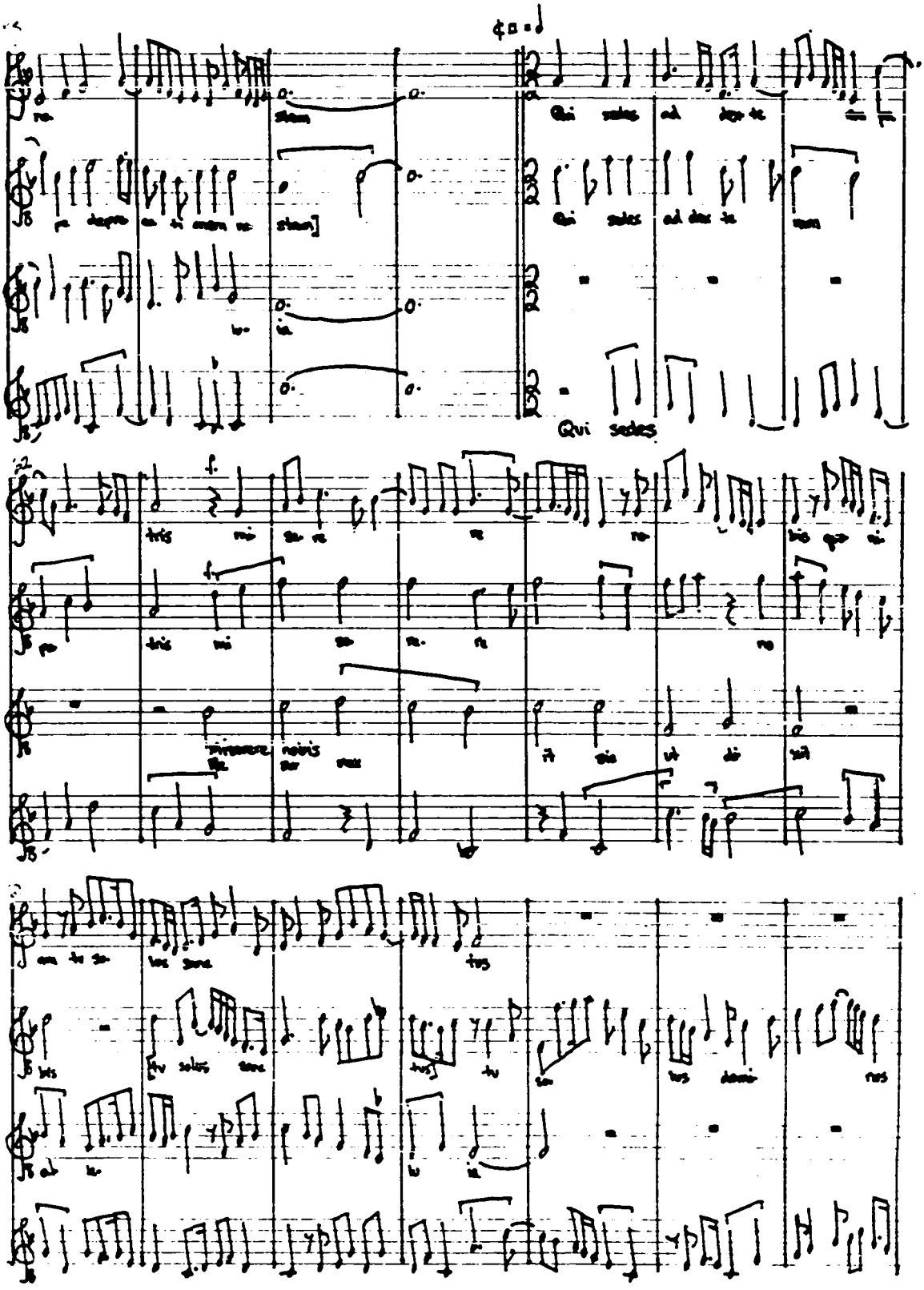
Qui sedes

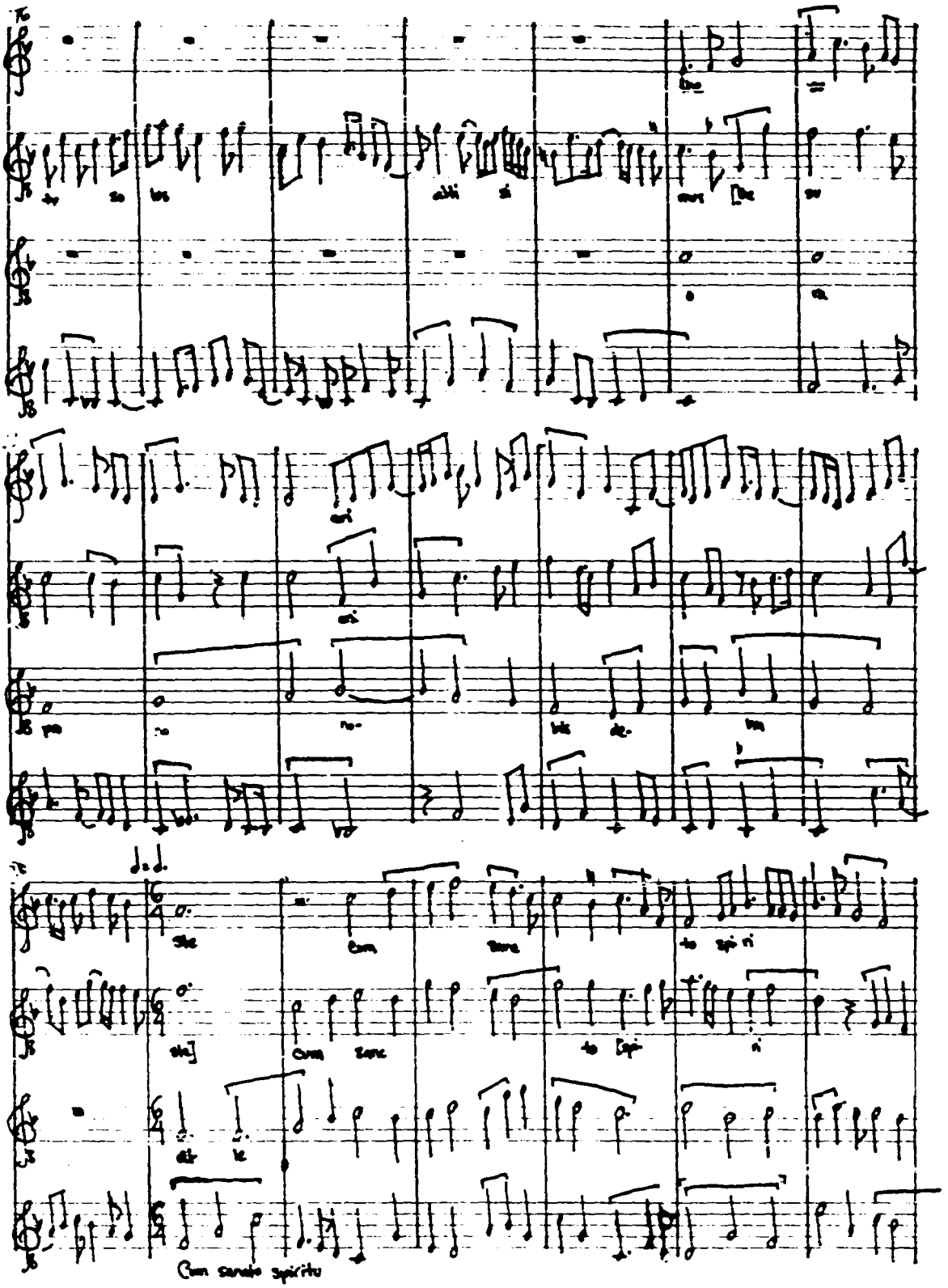
Cum sancto spiritu

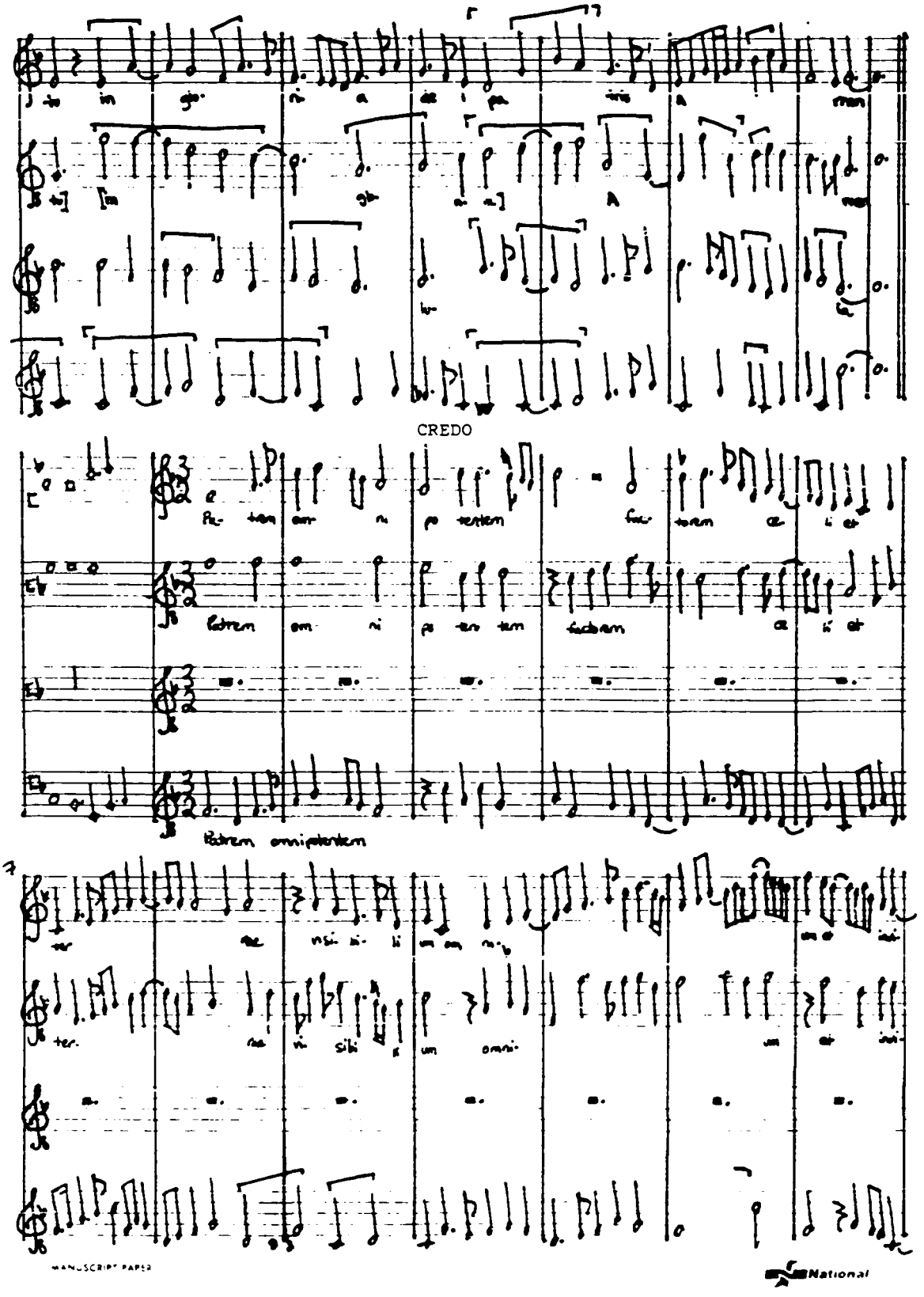
CREDO
Patrem omnipotentem

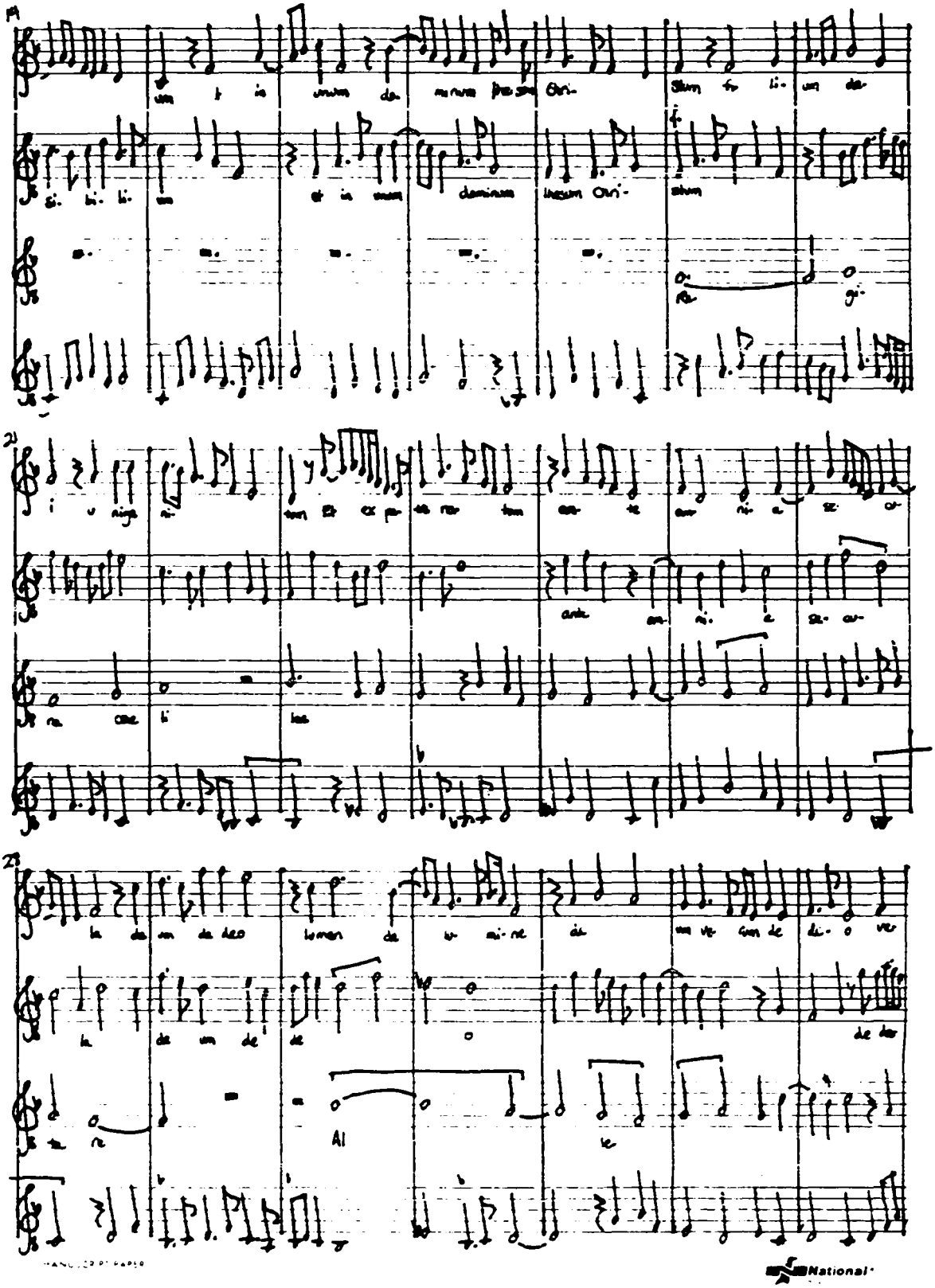
Al
National

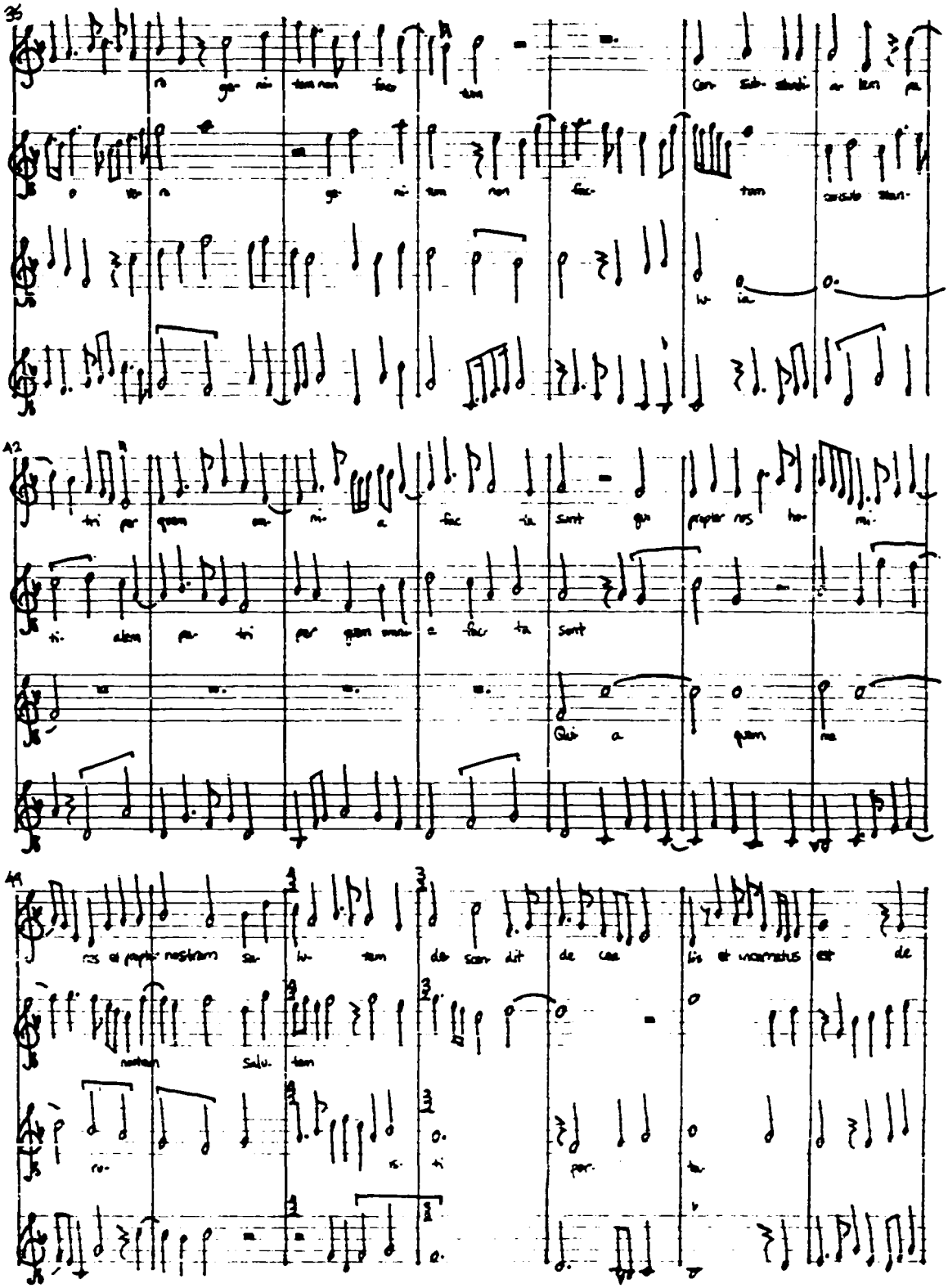
35
A2
41

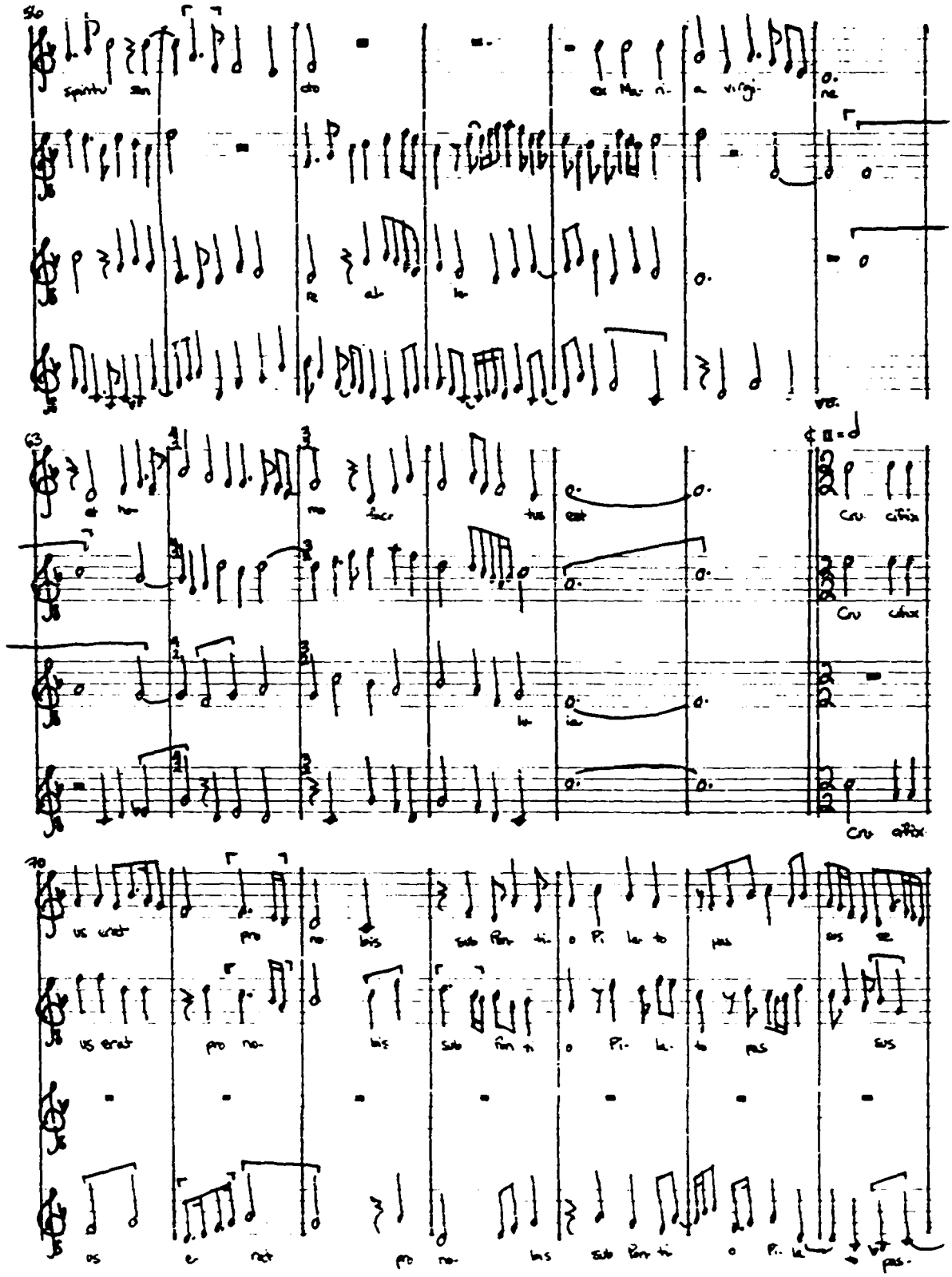
spiritu san
cto
ex Ma- ri- a virgi- ne
et ho- mo fac- tus est
Cru- cifix
us erat pro no- bis sub Pon- ti- o Pi- la- to pas sus se
us erat pro no- bis sub Pon- ti- o Pi- la- to pas sus
us e- rat pro no- bis sub Pon- ti- o Pi- la- to pas-

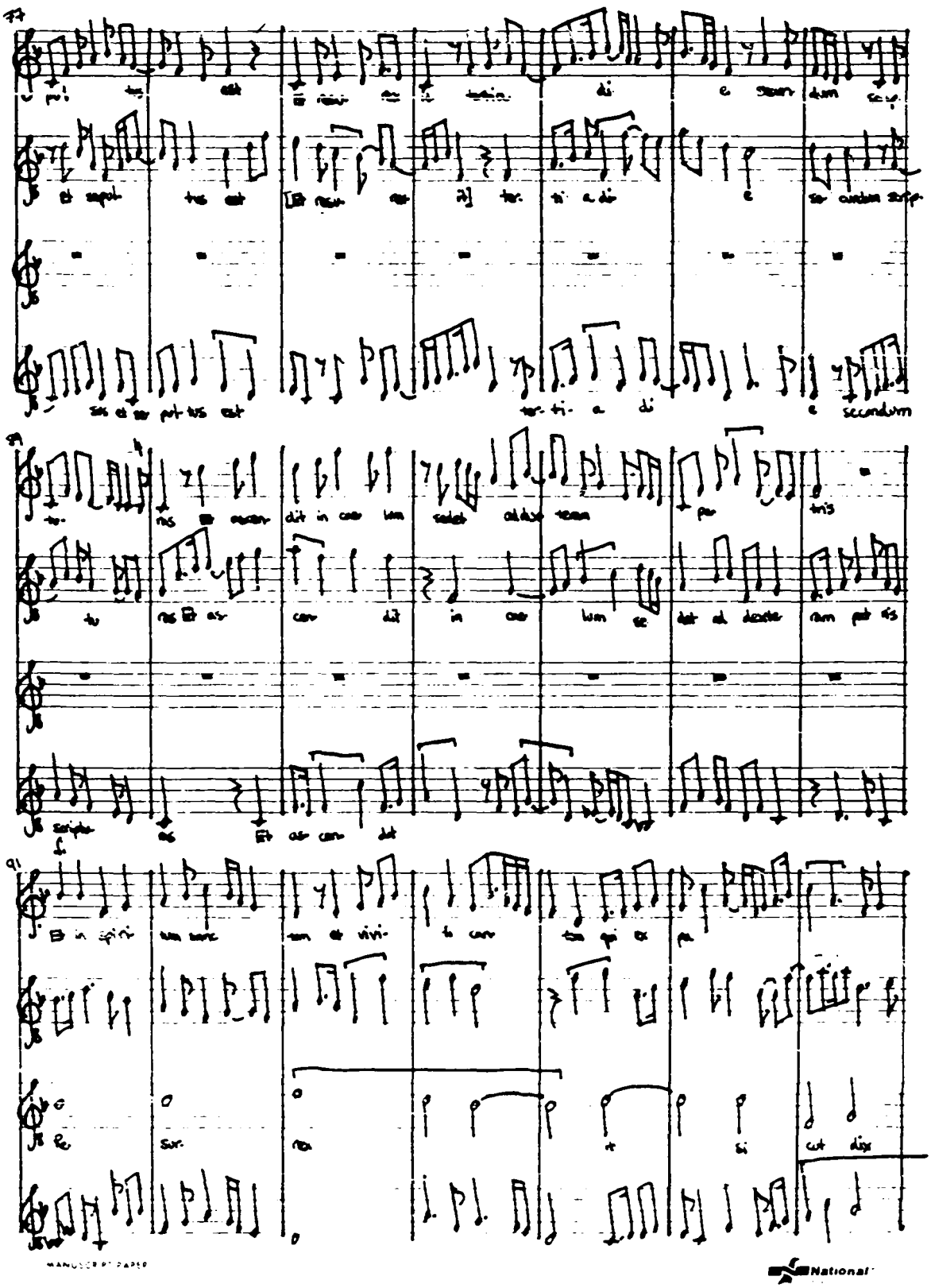
MANUSCRIPT PAPER
National

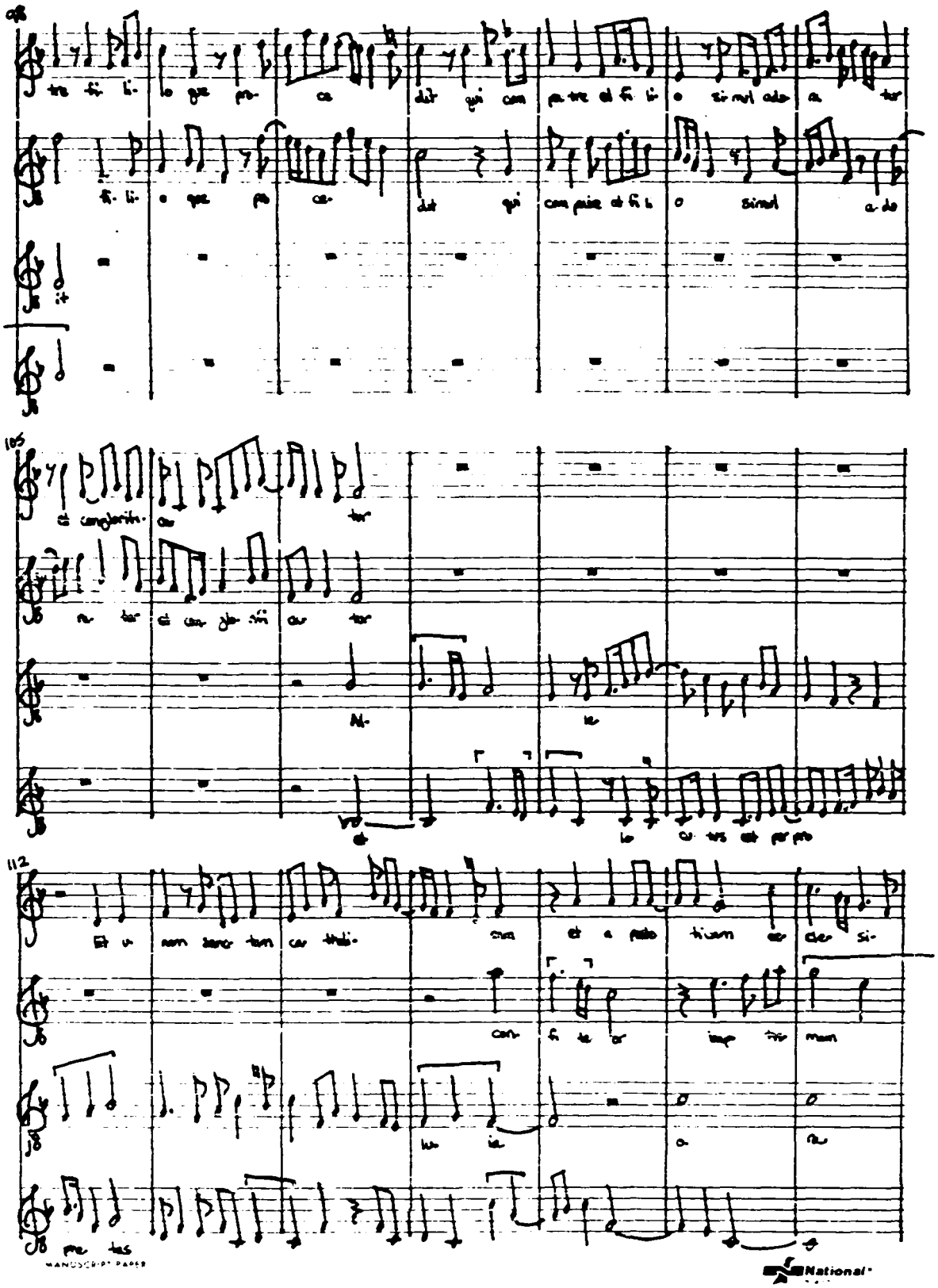
98
105
112
MANUSCRIPT PAPER
National

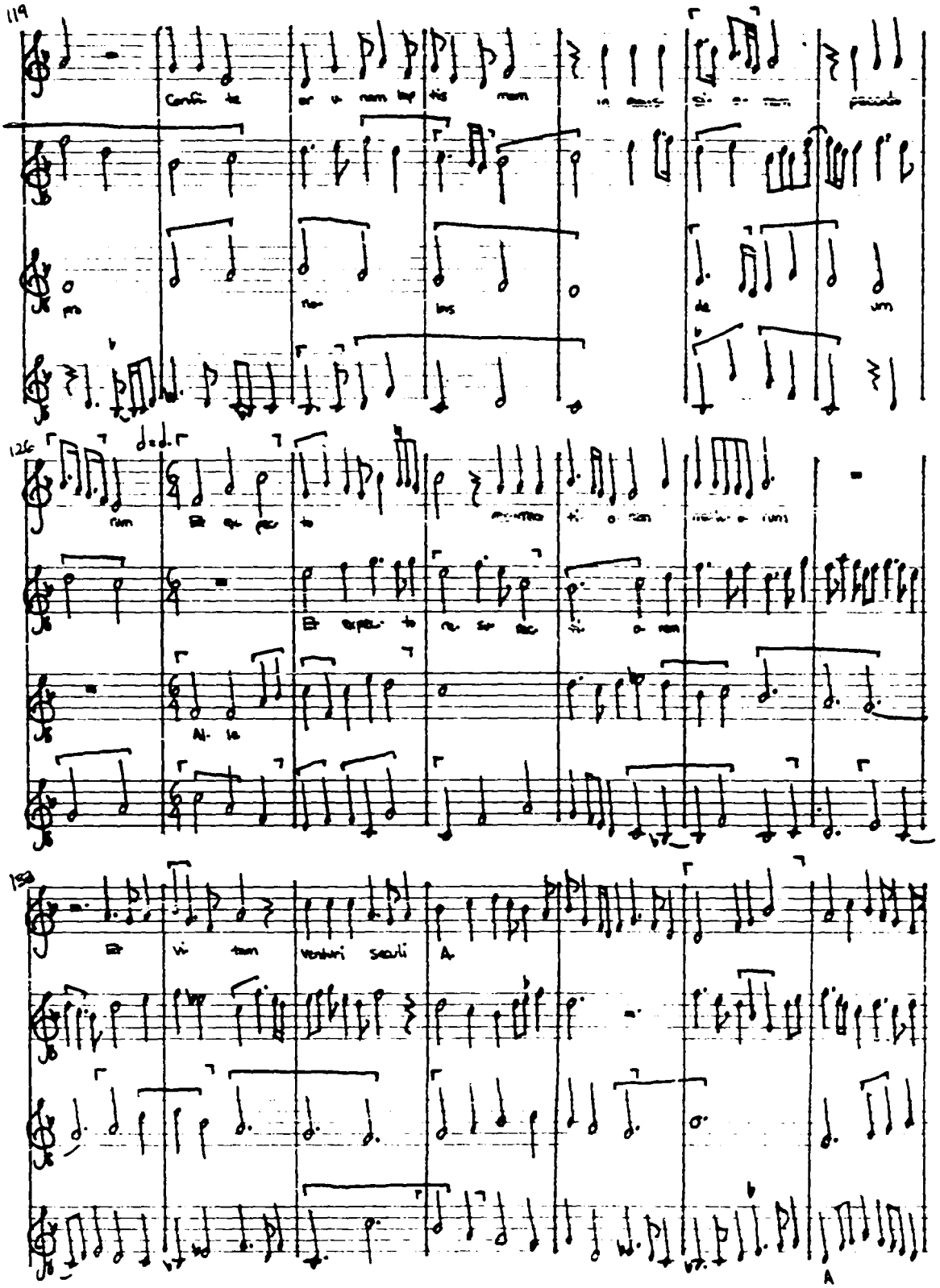

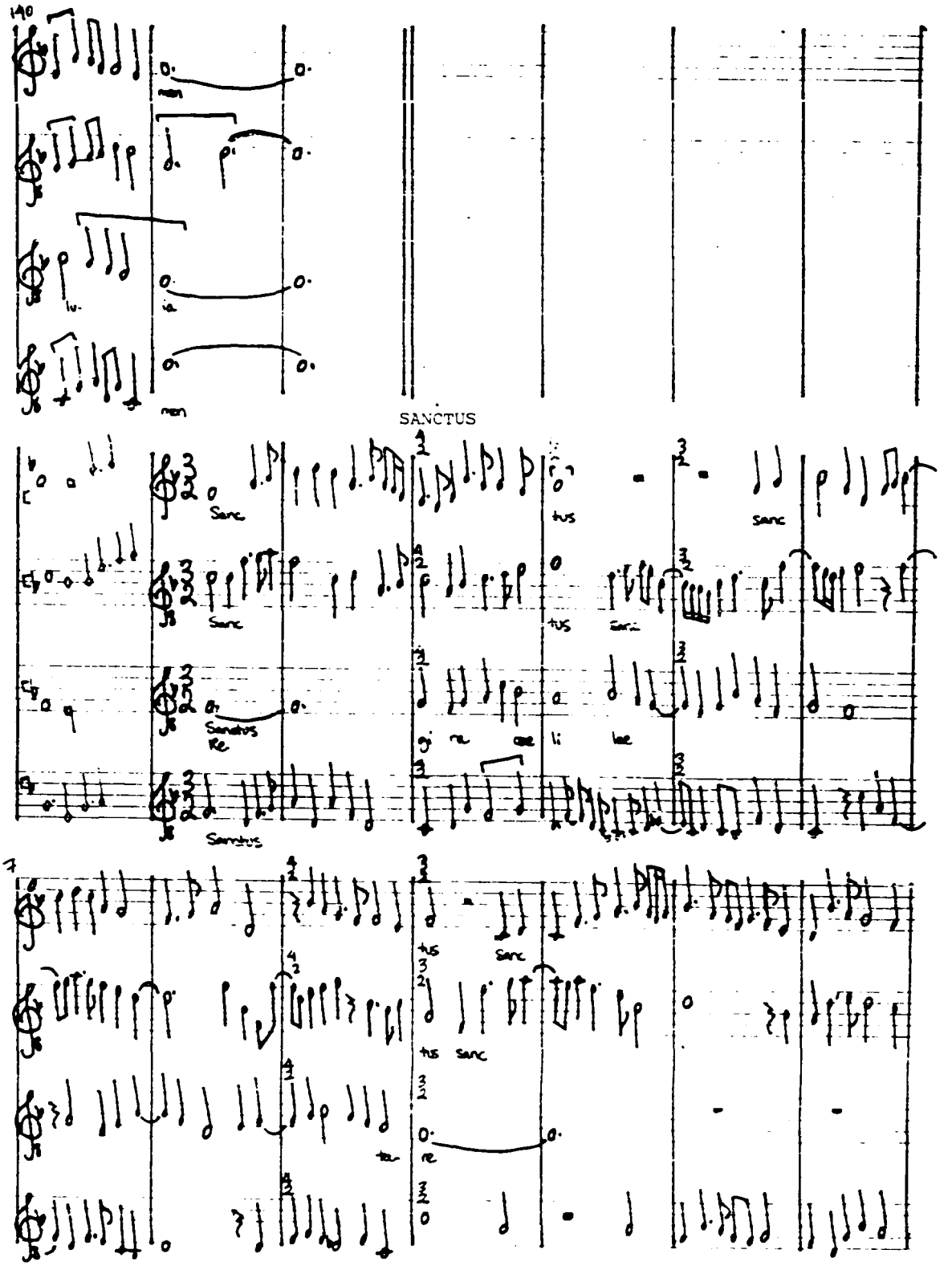
SANCTUS

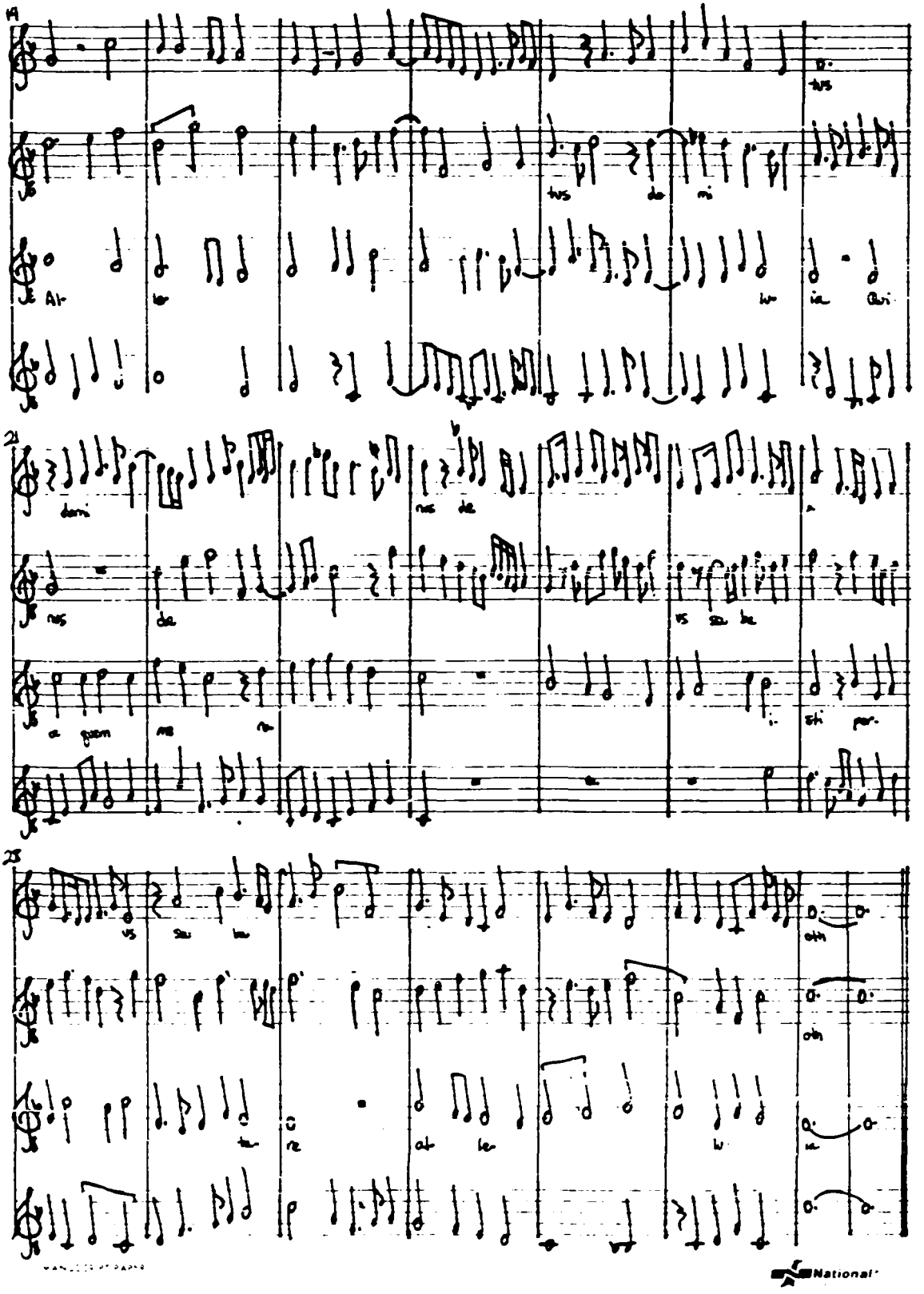

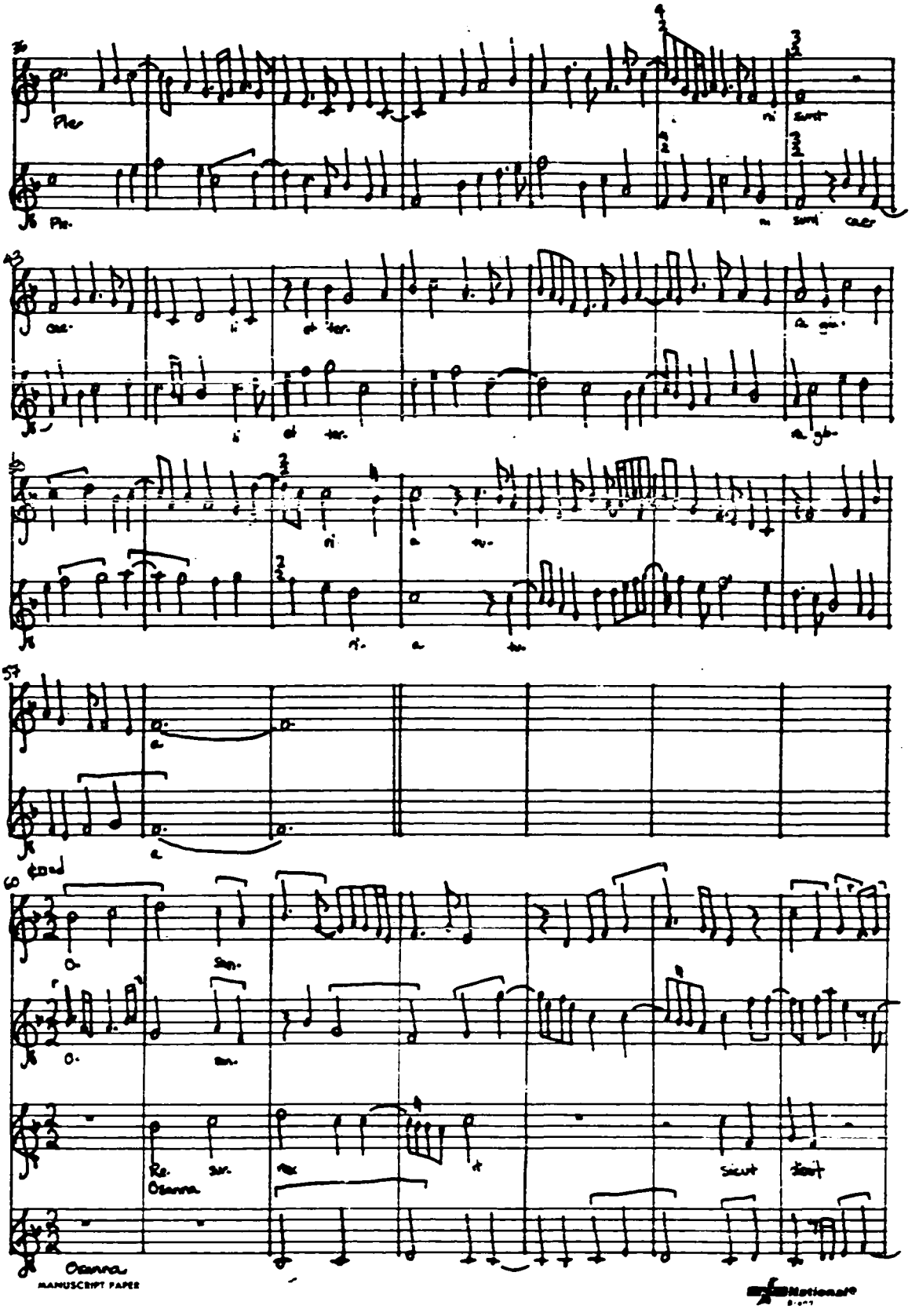
Ple
Ple.
ni sunt
ni sunt caer
caer.
li et ter.
li et ter.
ri a tu.
ri. a tu.
a
a
O. san.
O. san.
Re. sur. rex it
Osanna
sicut fecit
Osanna
MANUSCRIPT PAPER
Nationale

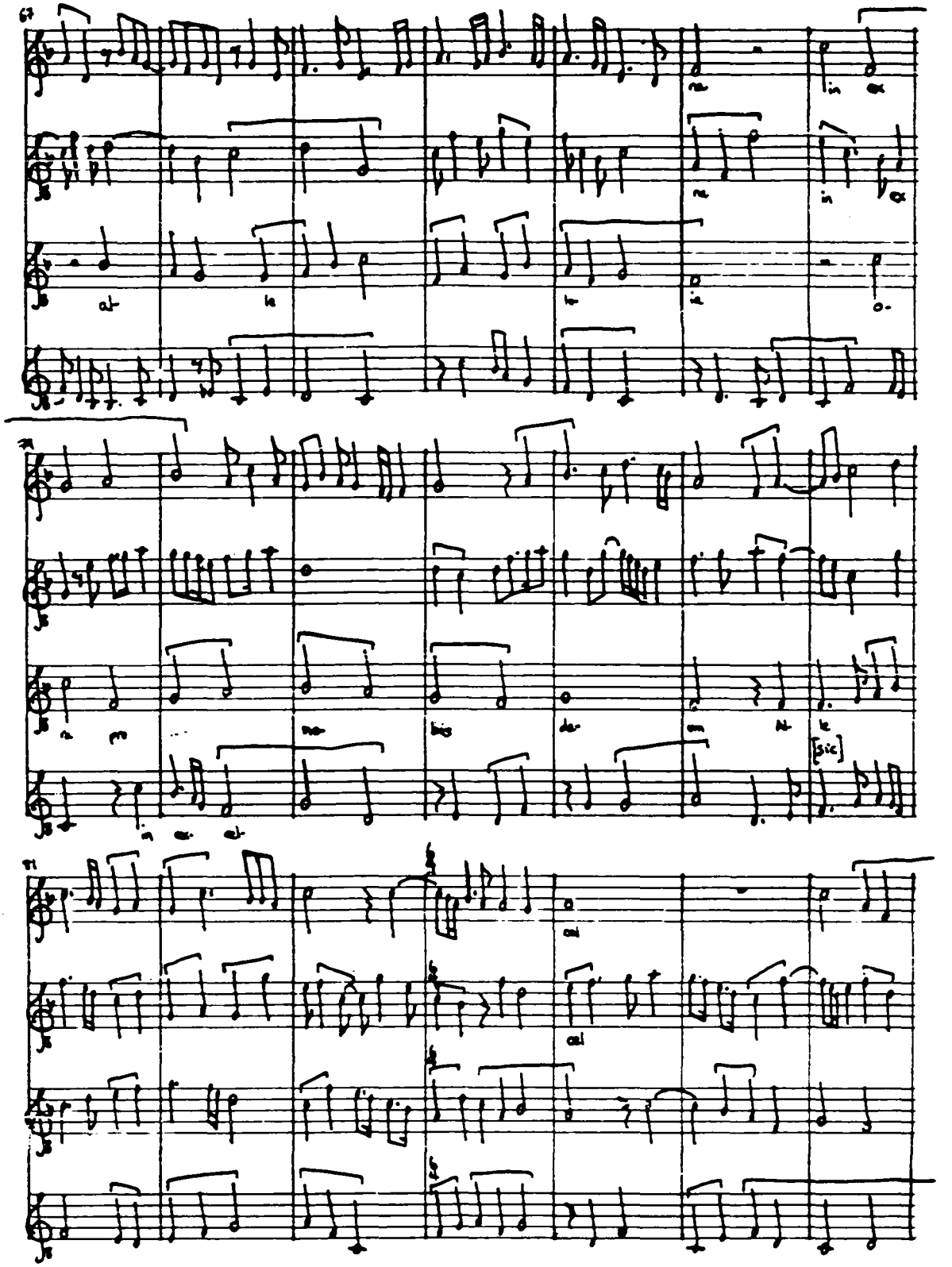
[sic]

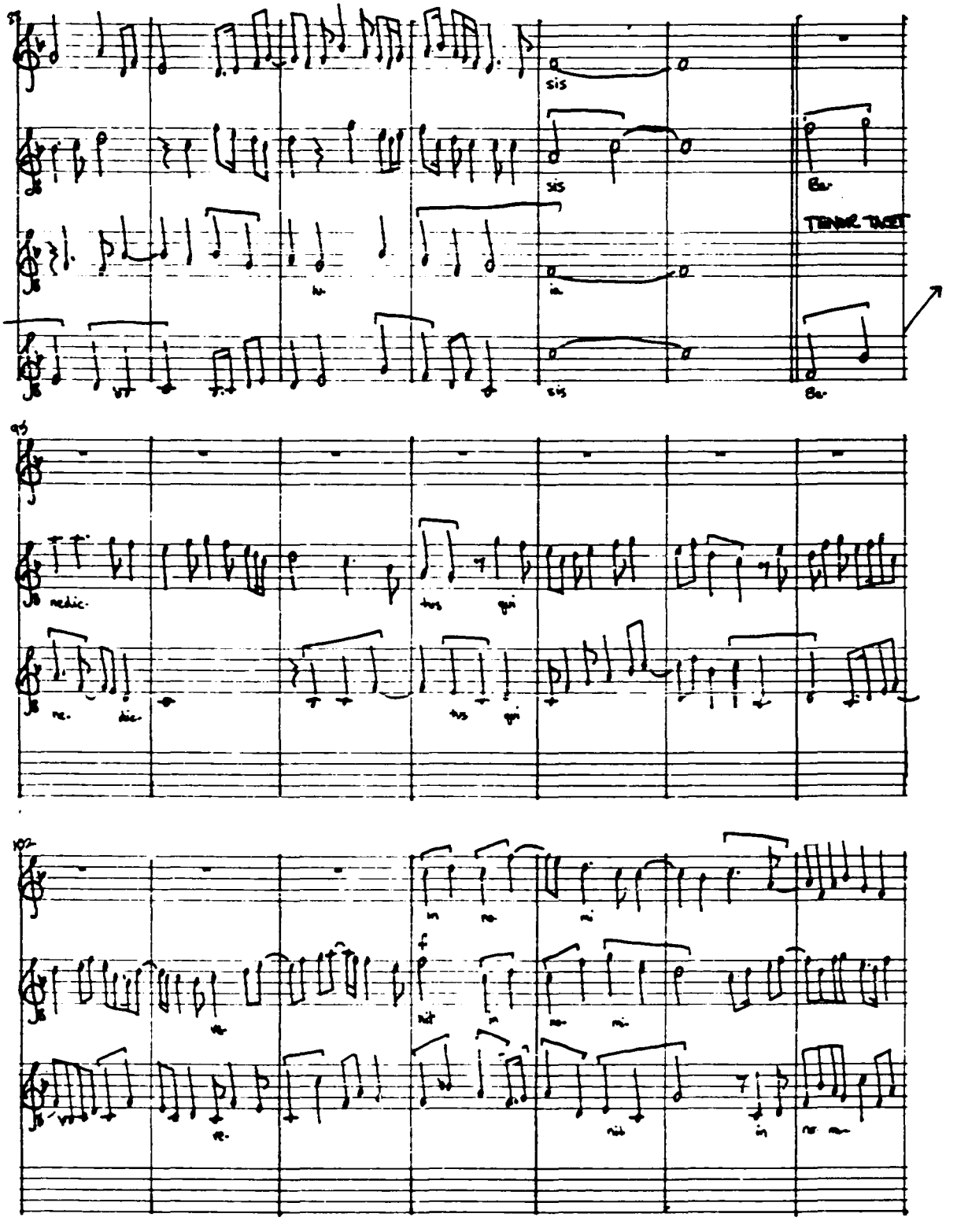
sis
sis
Ba
TENOR TACET
sis
Ba
nedic
tus
qui
ne
dic
tus
qui
in
ne
mi
f
nit
in
ne
mi
ve
ve
nit
in
ne
mi

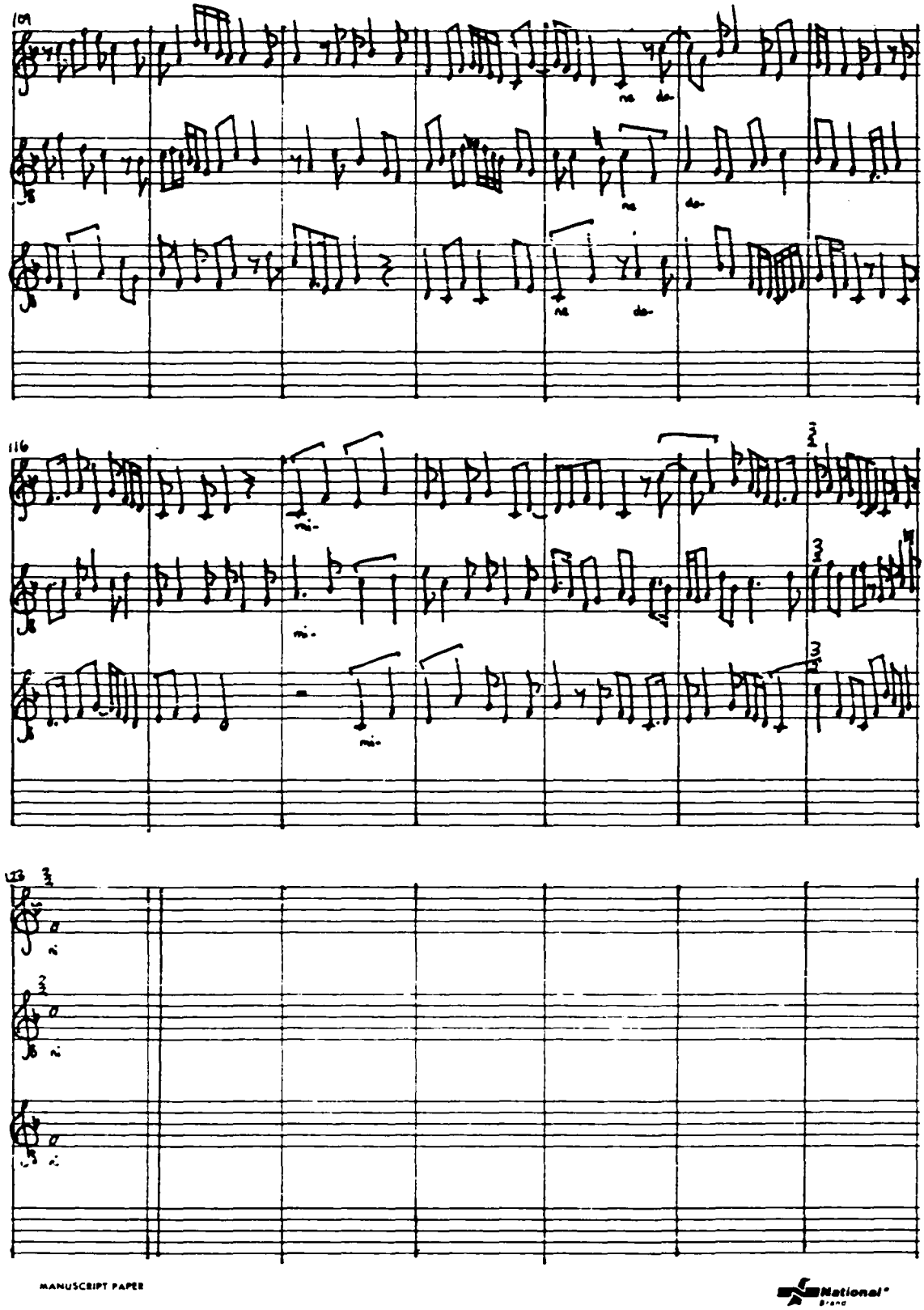

MANUSCRIPT PAPER
National

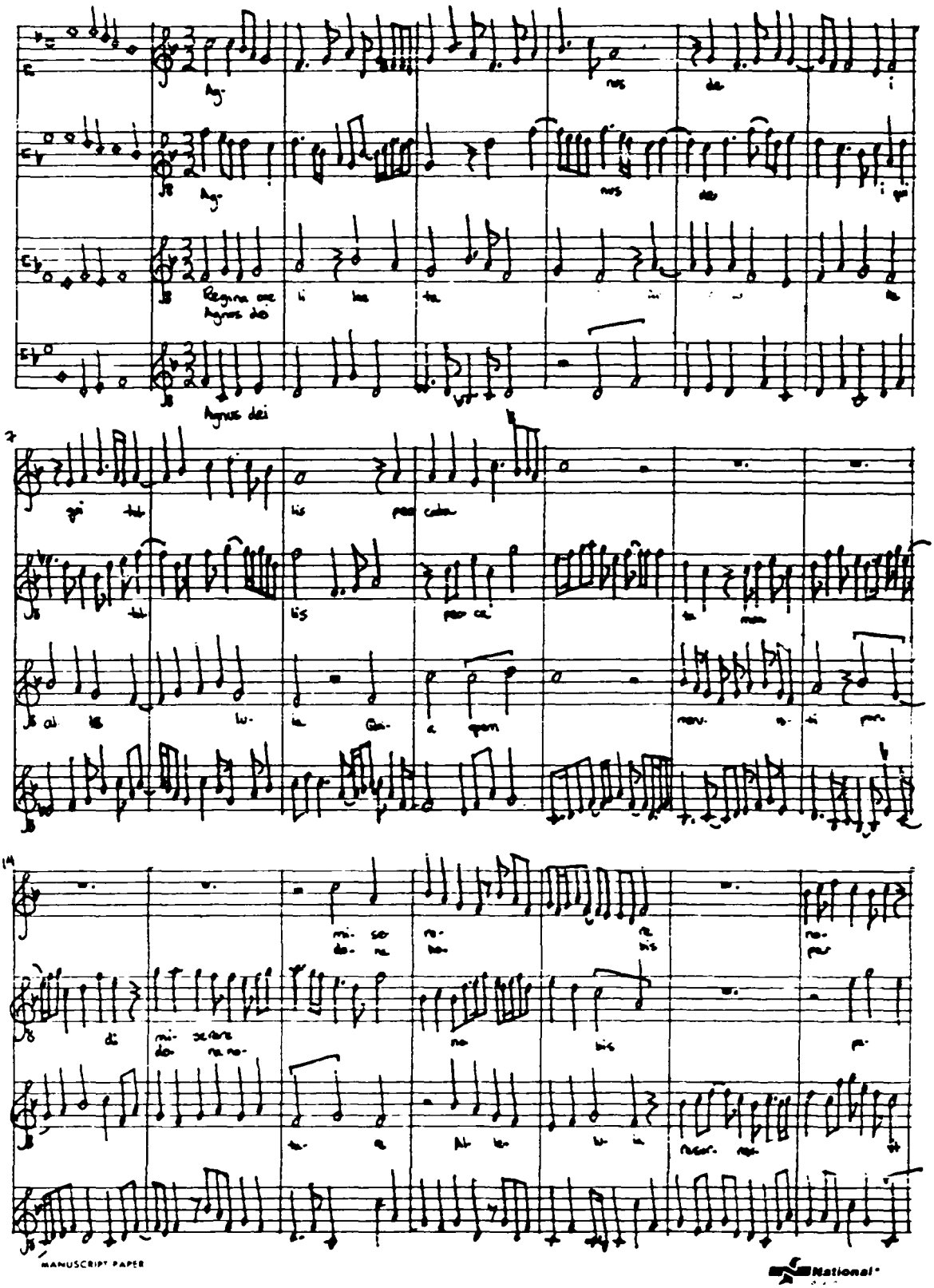

MANUSCRIPT PAPER
National

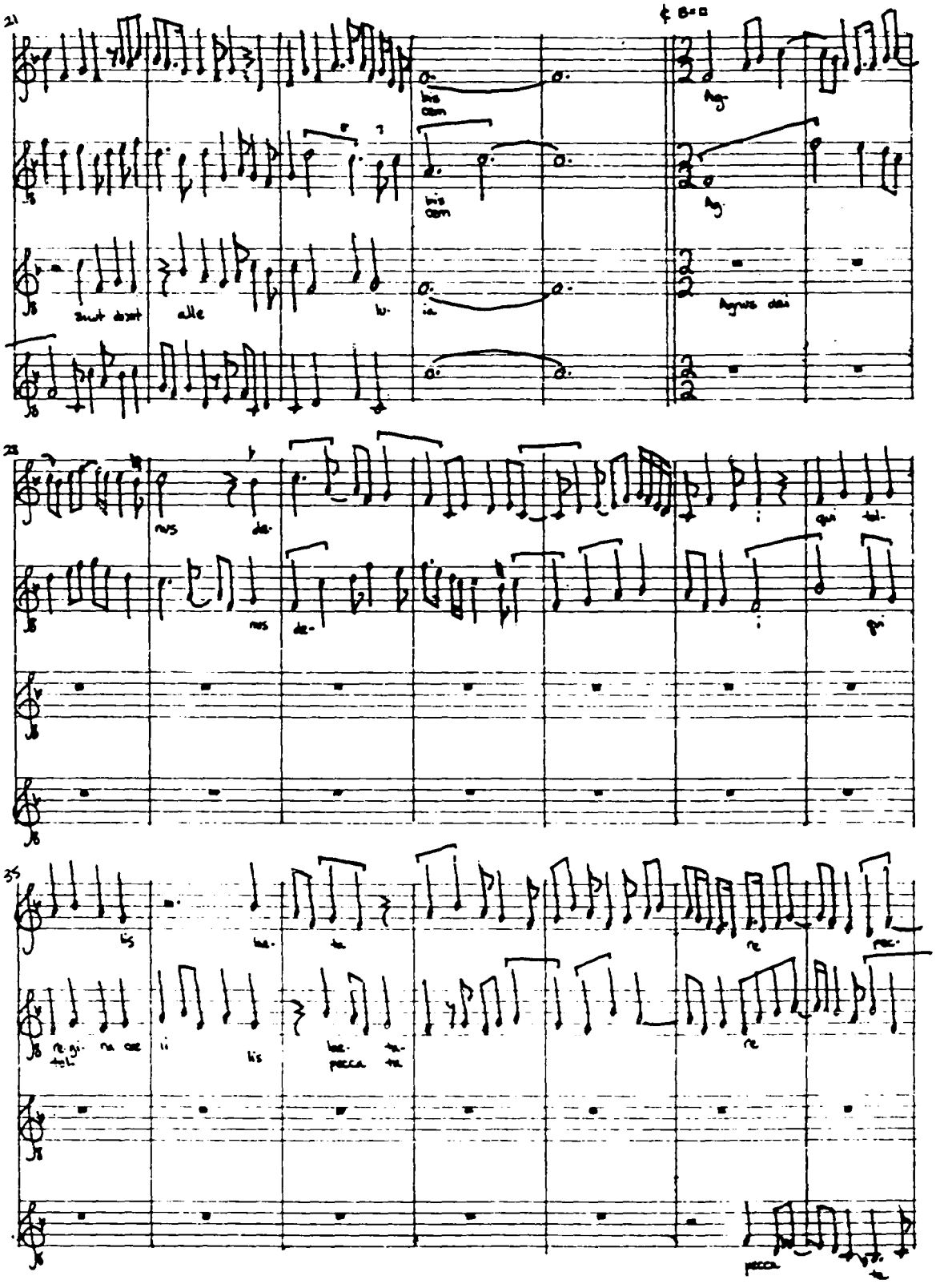
21
bis cem
Ag-
bis cem
Ag-
alle
lu-
ia
Agnus dei
28
nus de-
qui tol-
nus de-
qui
35
lis
lae-
ta
re
pec-
re-gi-
na coe
li
lis
lae-
ta-
pecca
ta
re
pecca
ta

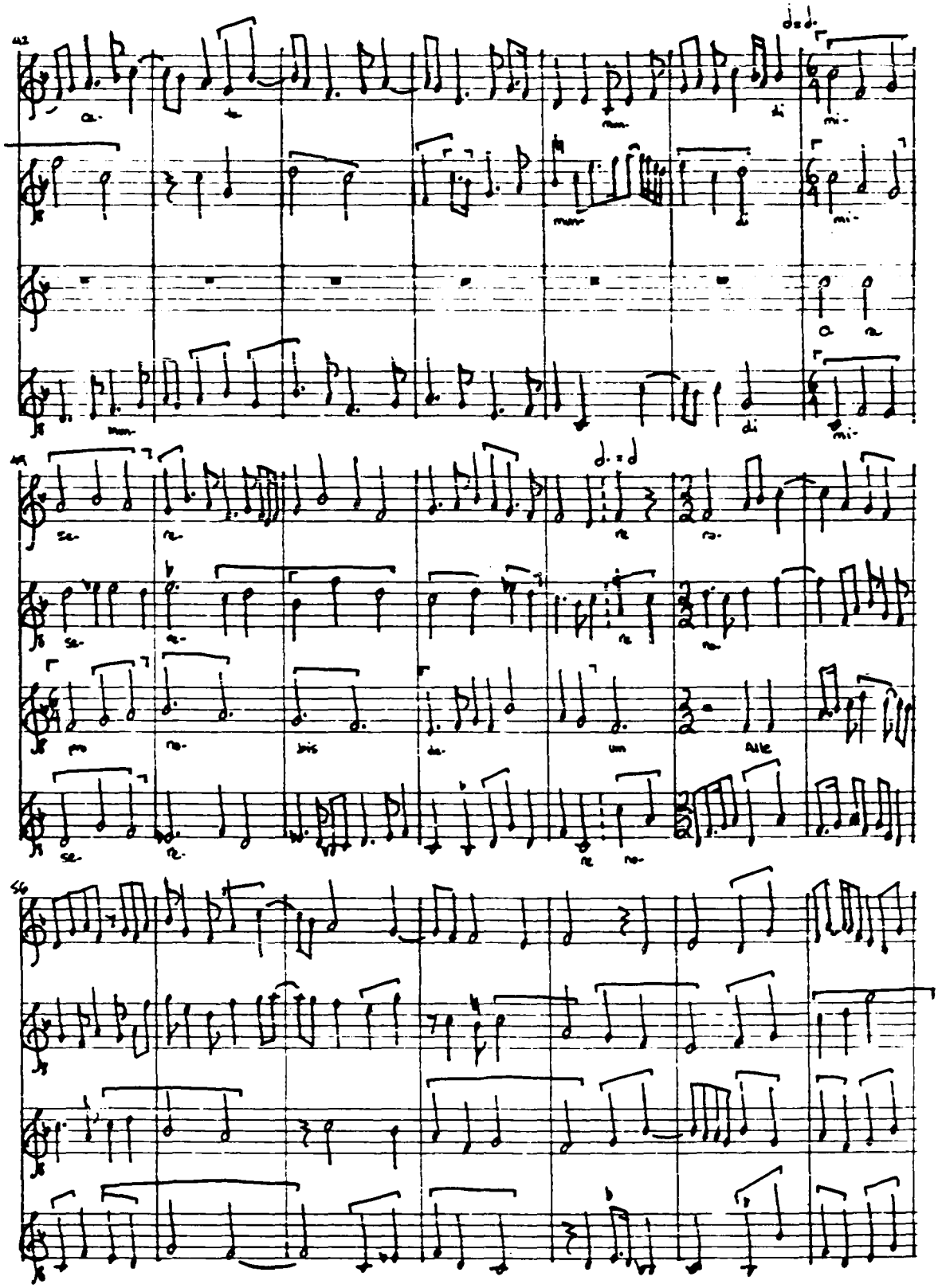

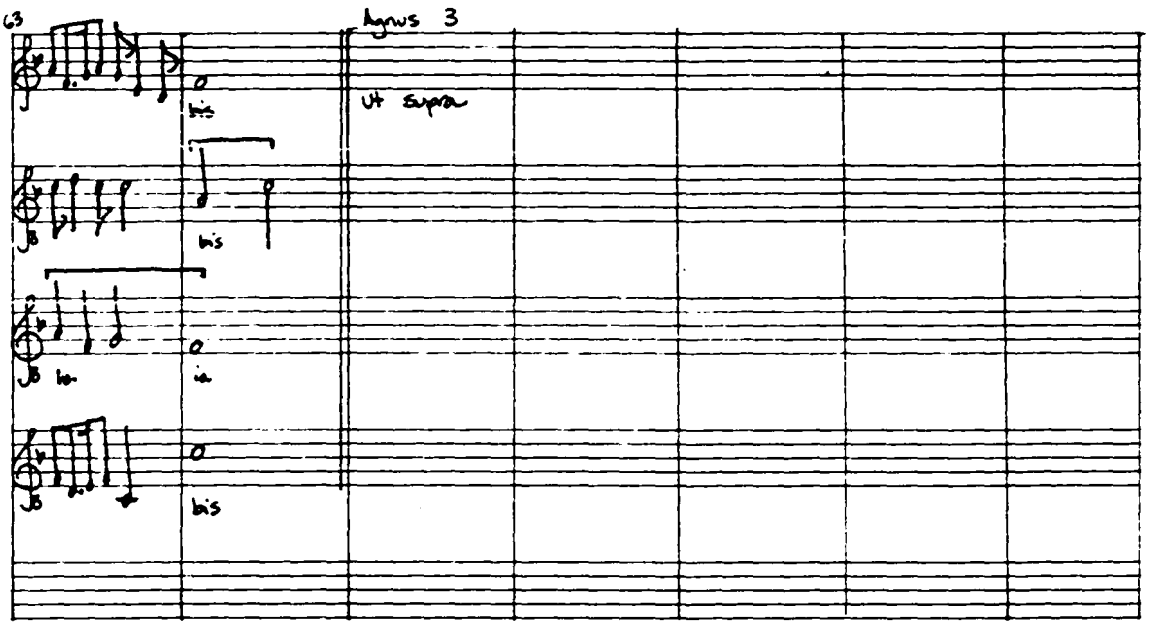
63
Agnus 3
bis
ut supra
bis
bis
bis

No.2

GLORIA

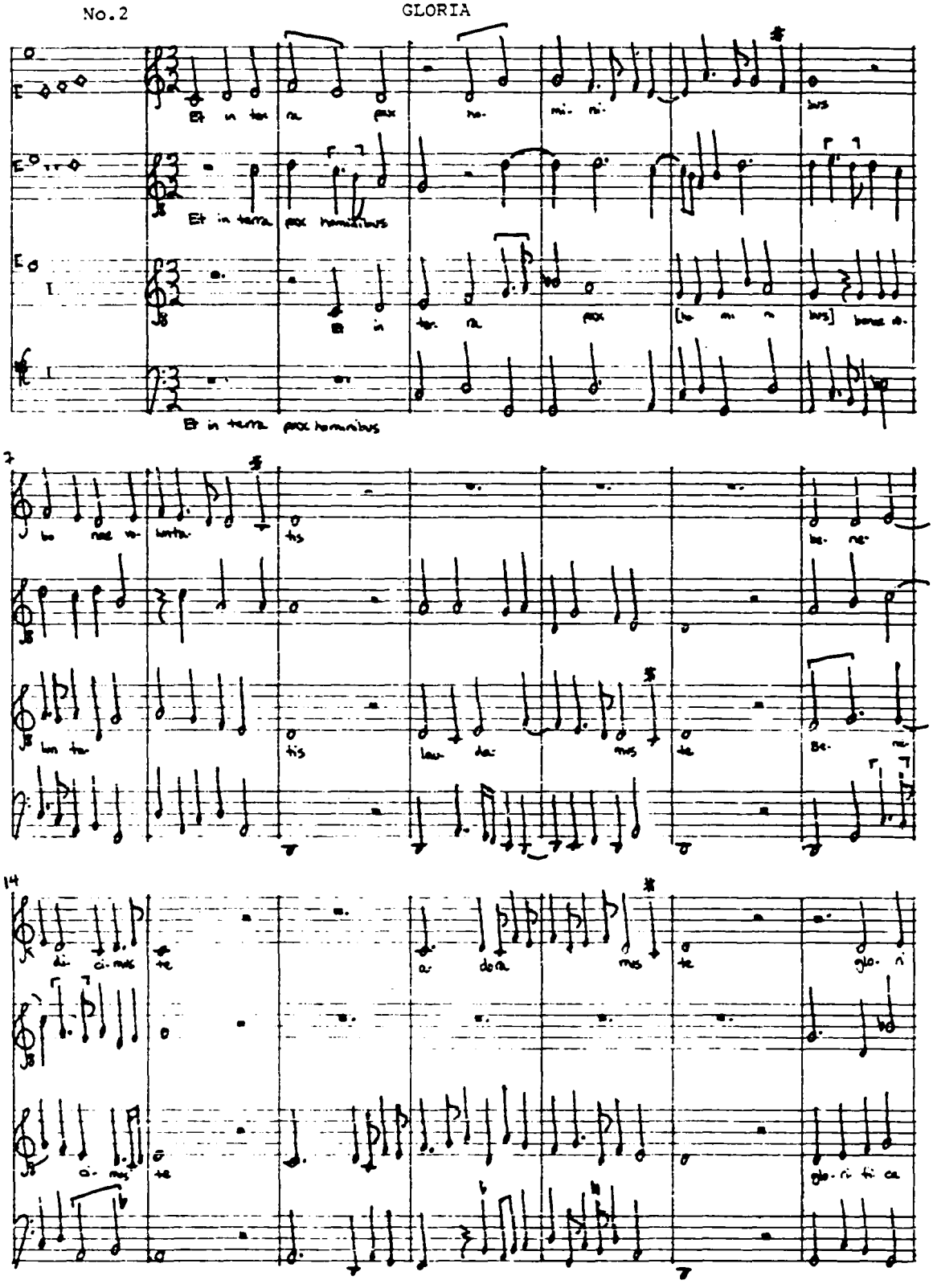
Et in terra pax hominibus
Et in terra pax hominibus
Et in terra pax hominibus
7
14

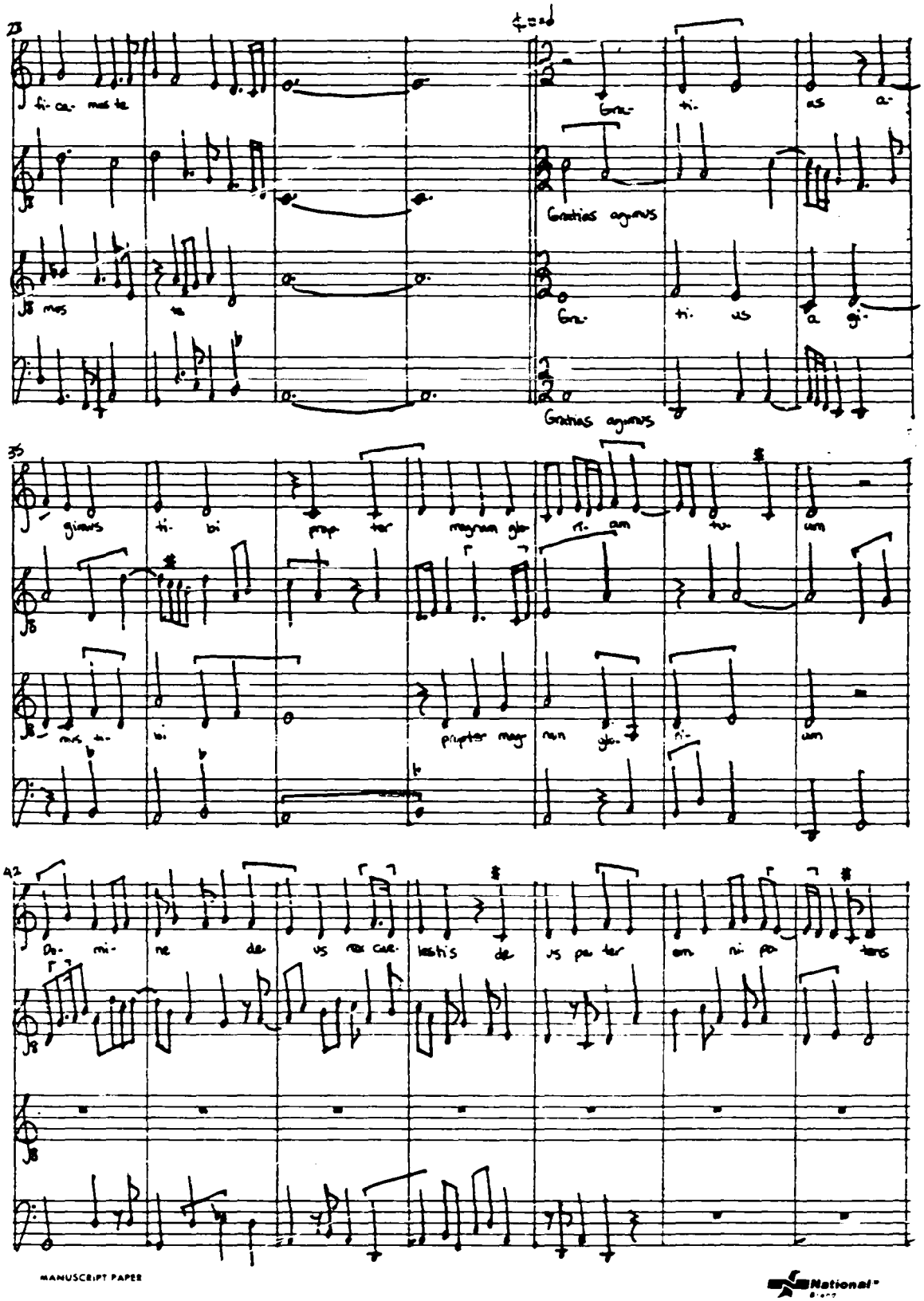

MANUSCRIPT PAPER
National

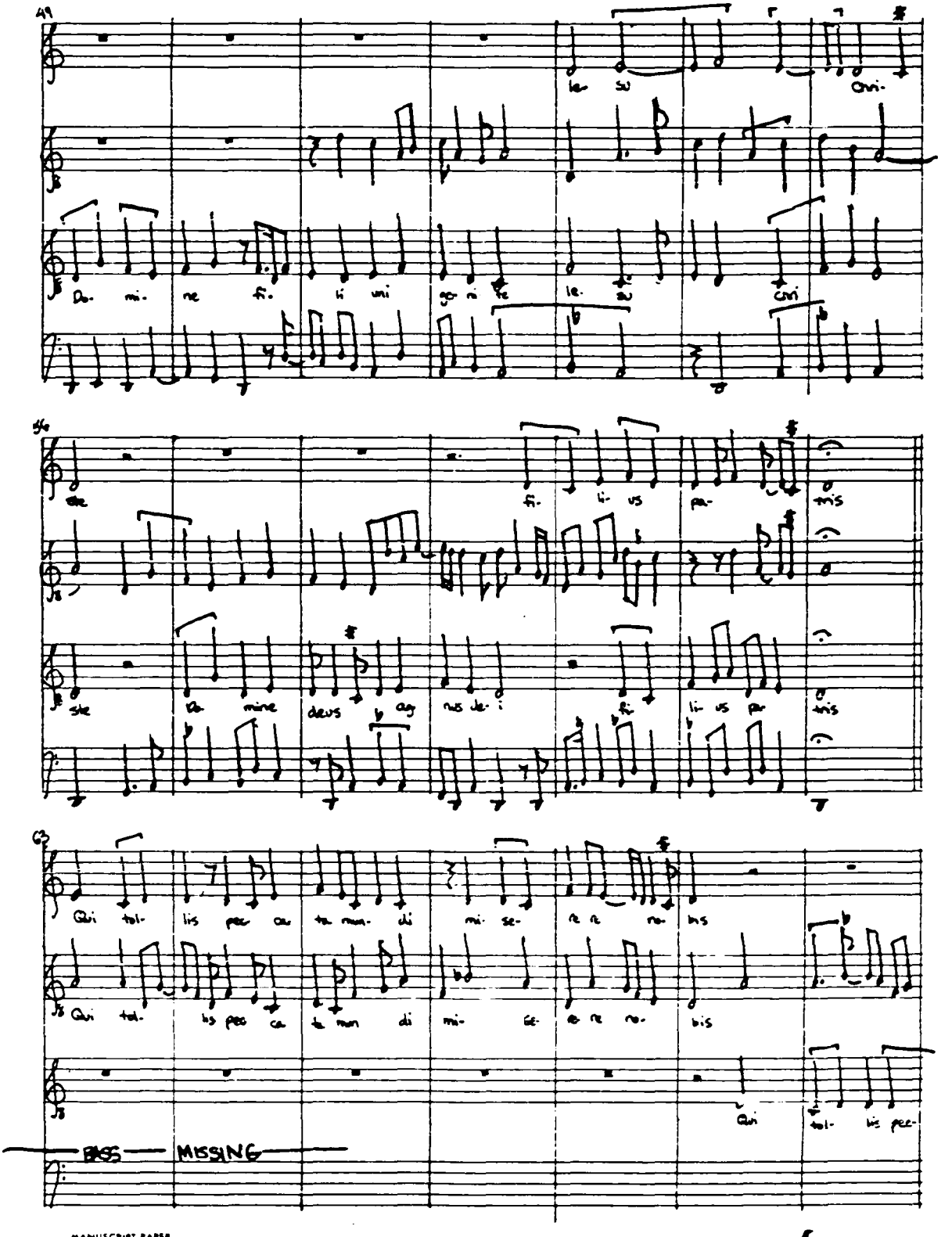

MANUSCRIPT PAPER

National

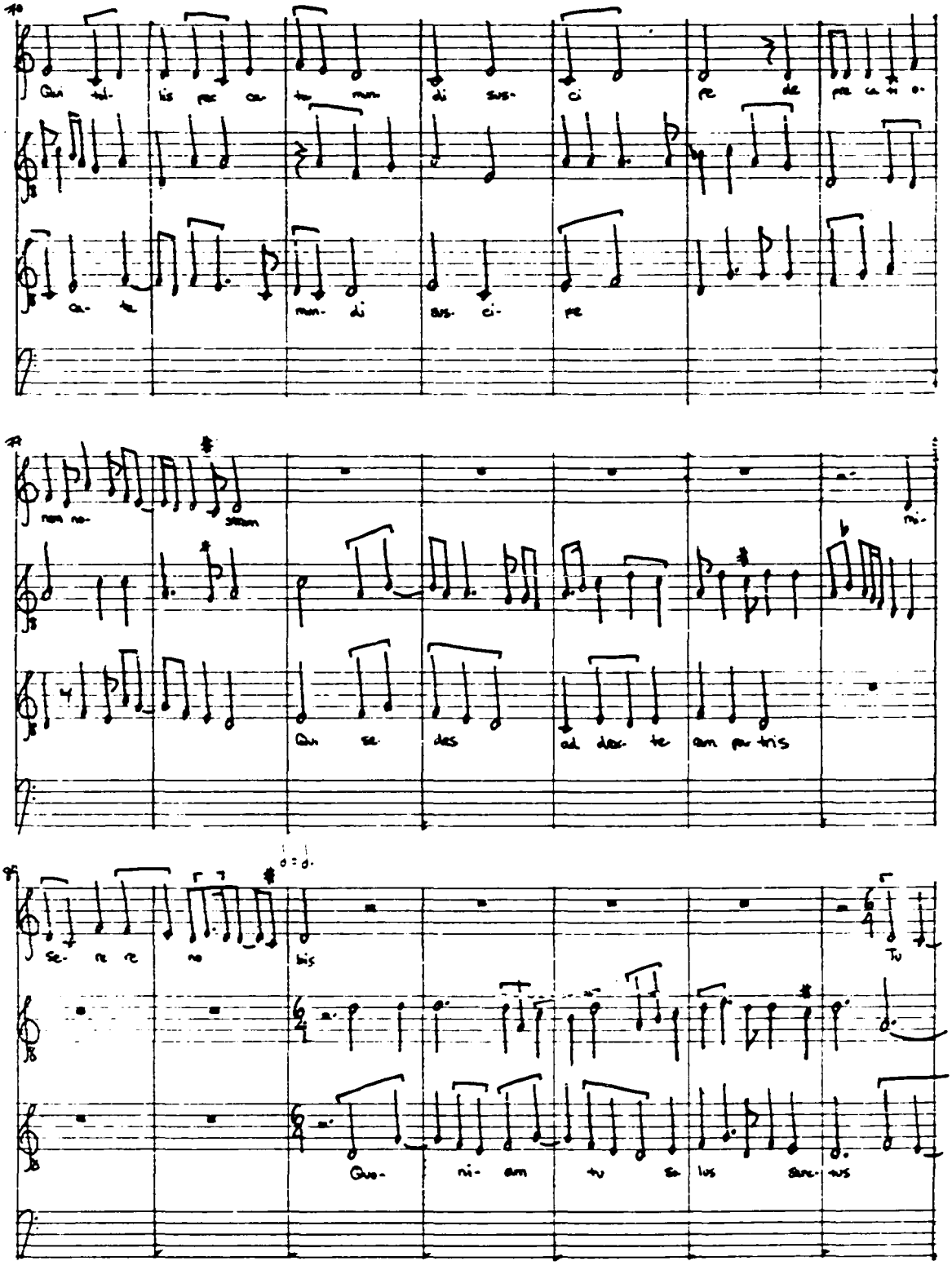

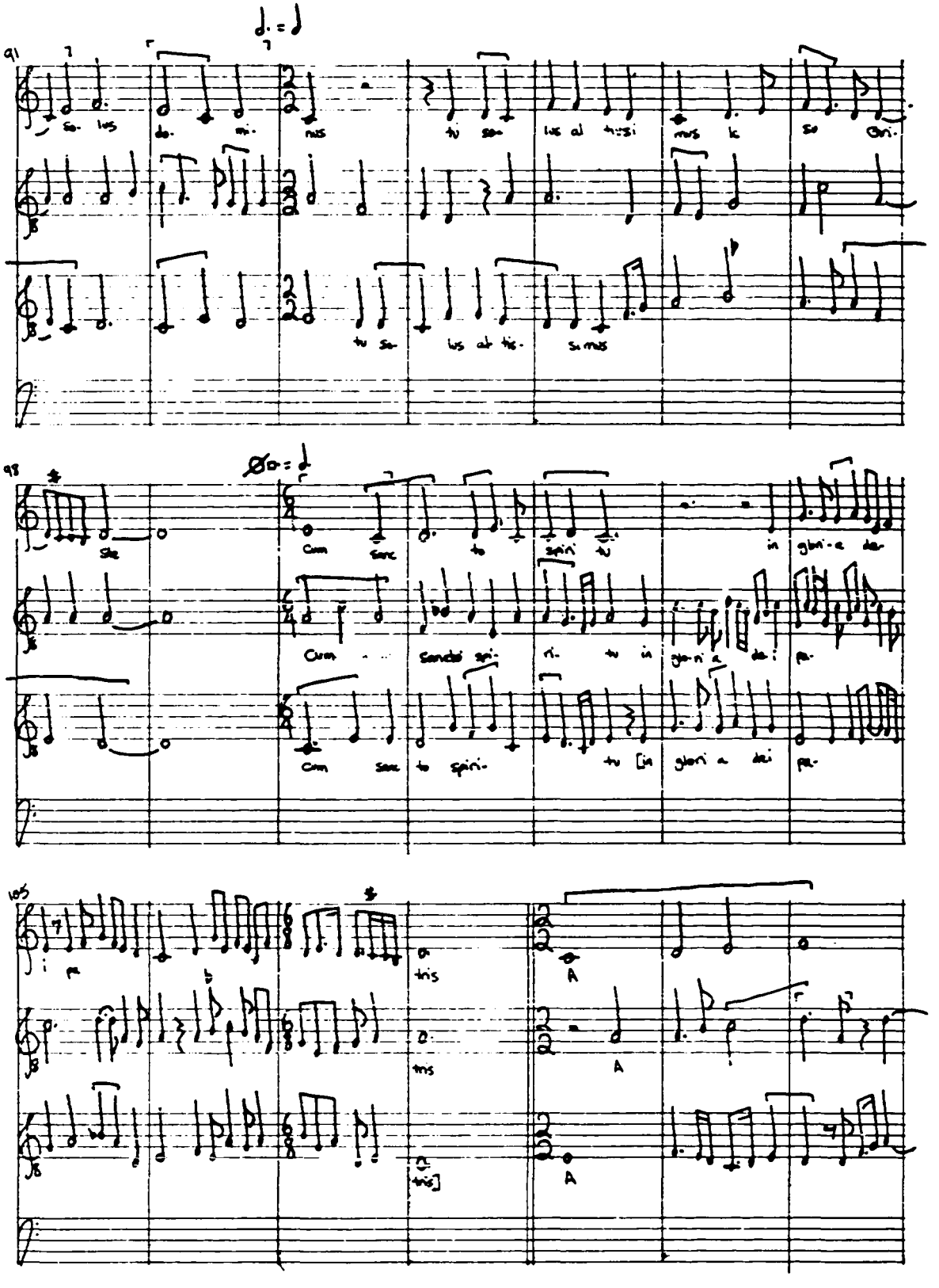
91
98
105
A
A
A

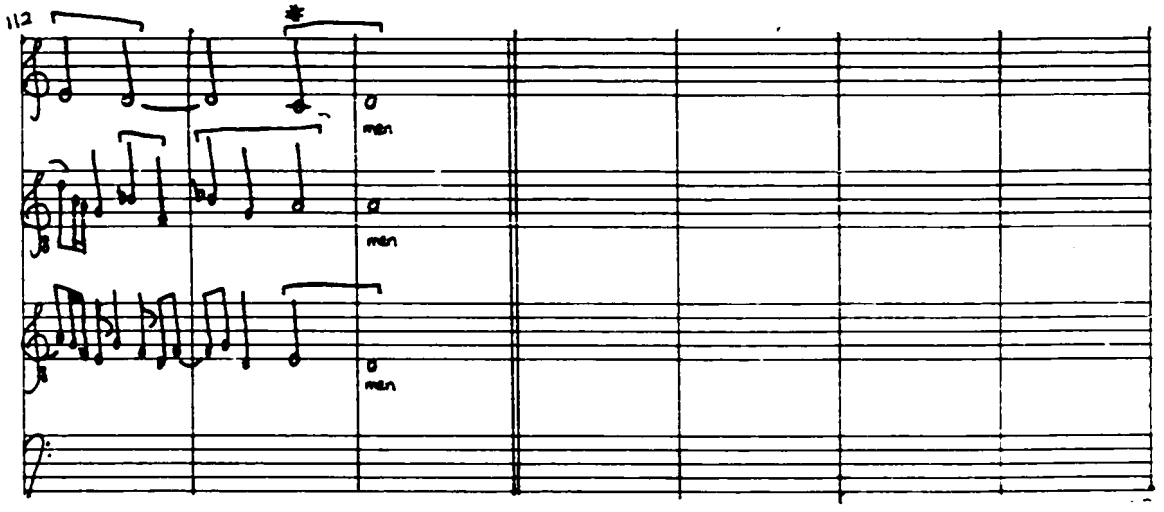
112
men
men
men

No.3

BENEDICAMUS DOMINO

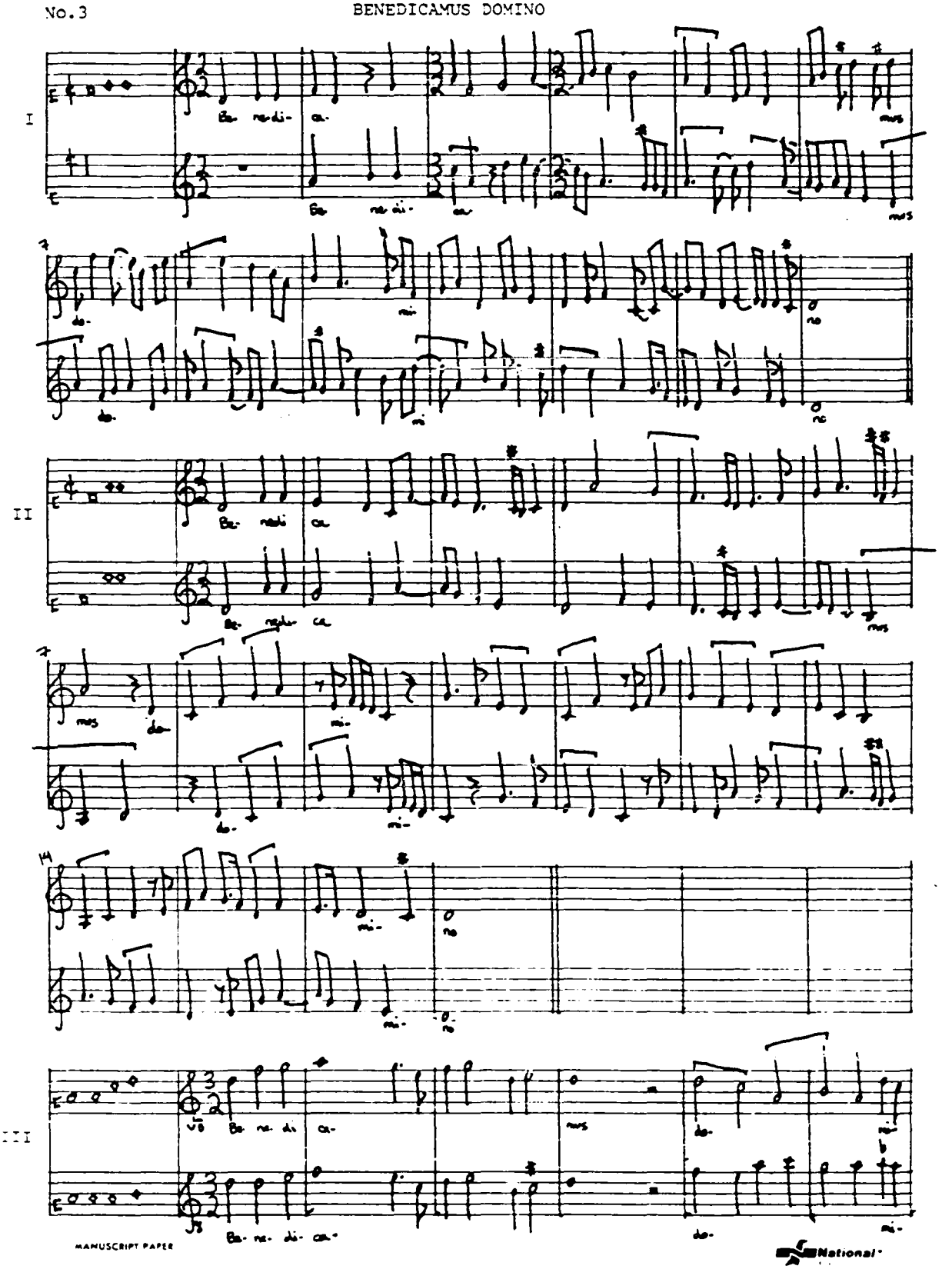

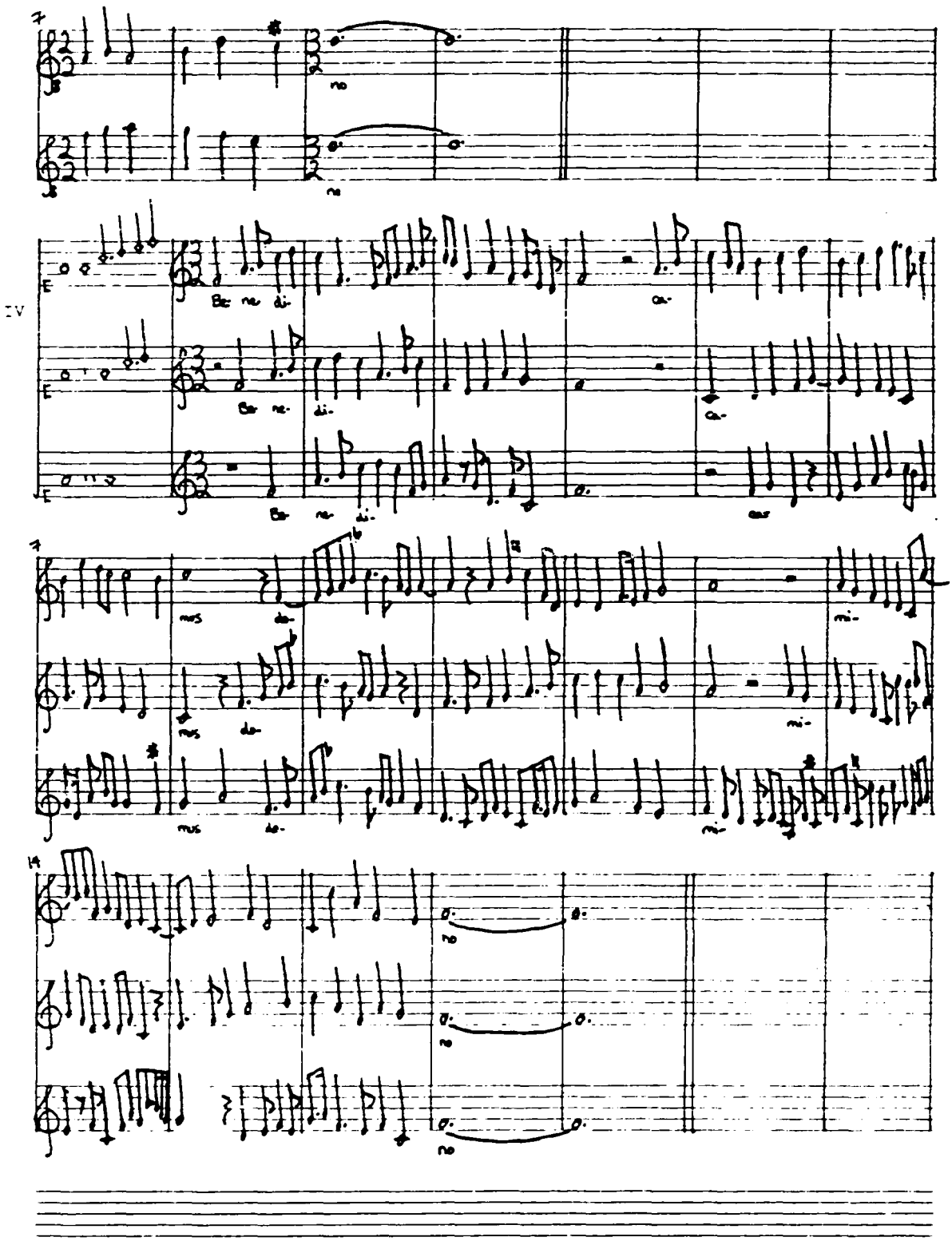

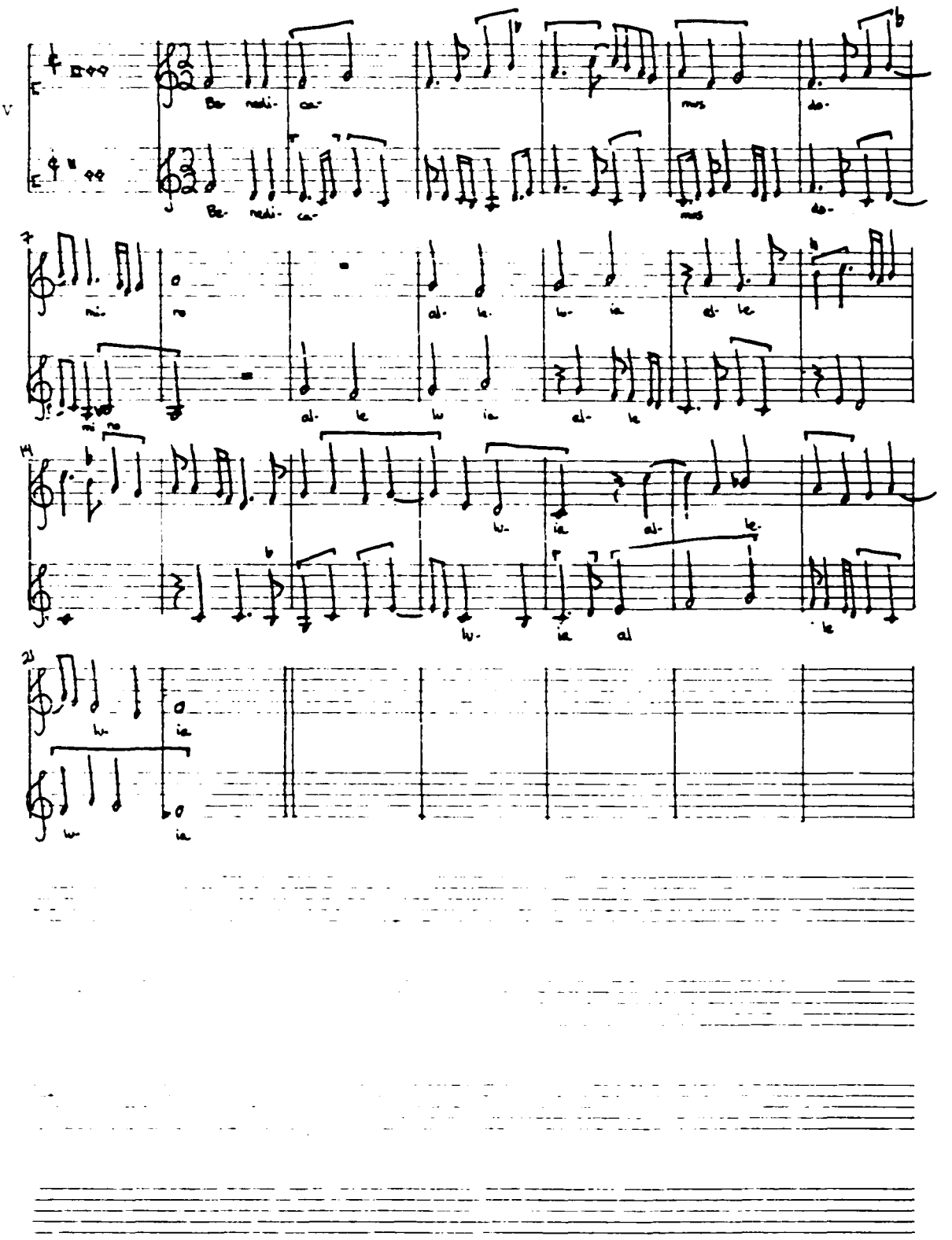
V
Be- nedi- ca-
mus do-
mi- no
al- le- lu- ia al- le
lu- ia al- le
lu- ia al le
lu- ia
lu- ia

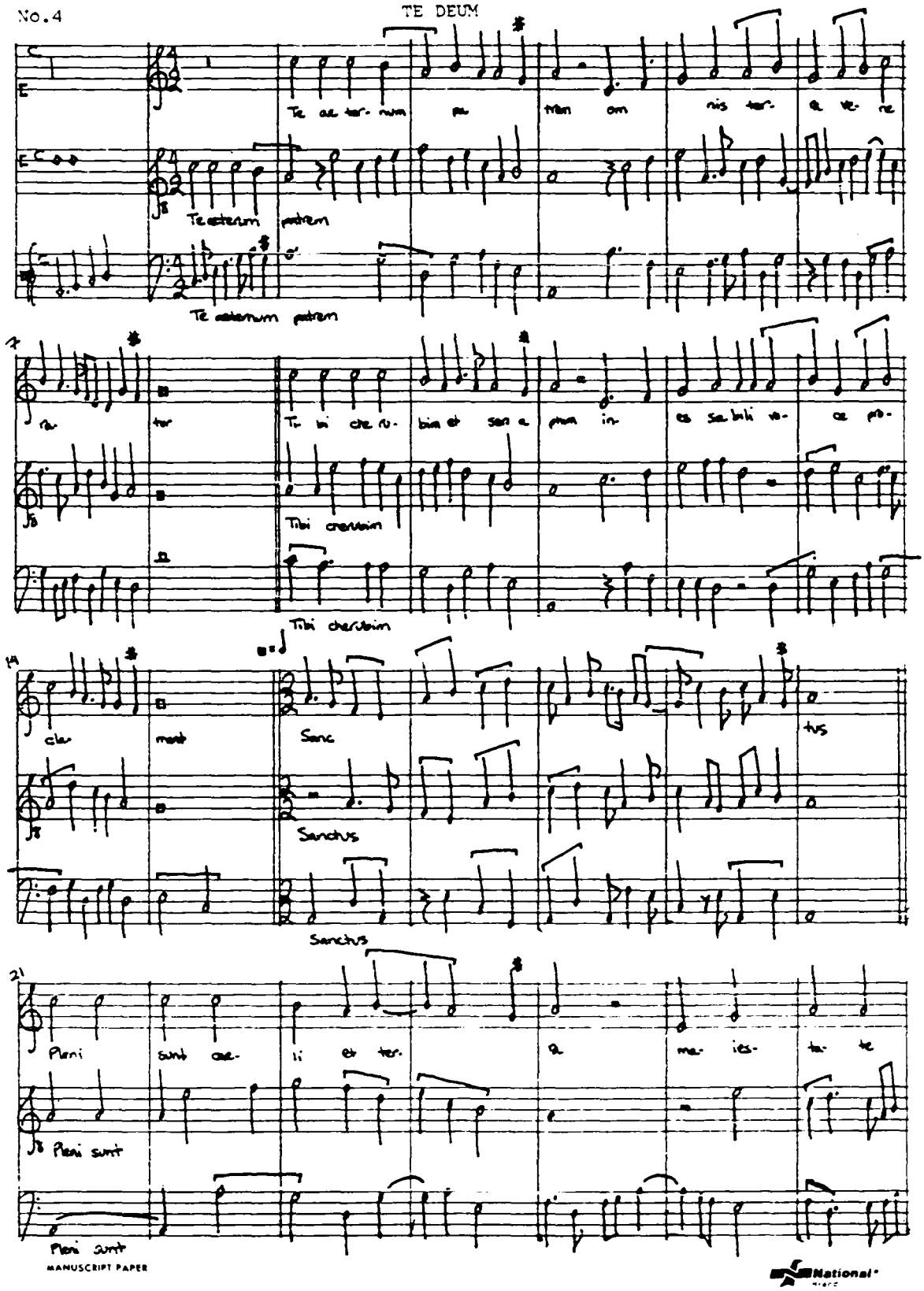
No.4
TE DEUM
Te ae ter- num pa tren om nis ter- a ve- ne
Te aeternum patrem
Te aeternum patrem
ter Ti bi che ru- bim et ser a phim in- es sa bili vo- ce pro-
Tibi cherubim
Tibi cherubim
clar mant Sanc tus
Sanctus
Sanctus
Pleni sunt cae- li et ter- a ma- jes- ta- te
Pleni sunt
Pleni sunt
MANUSCRIPT PAPER
National

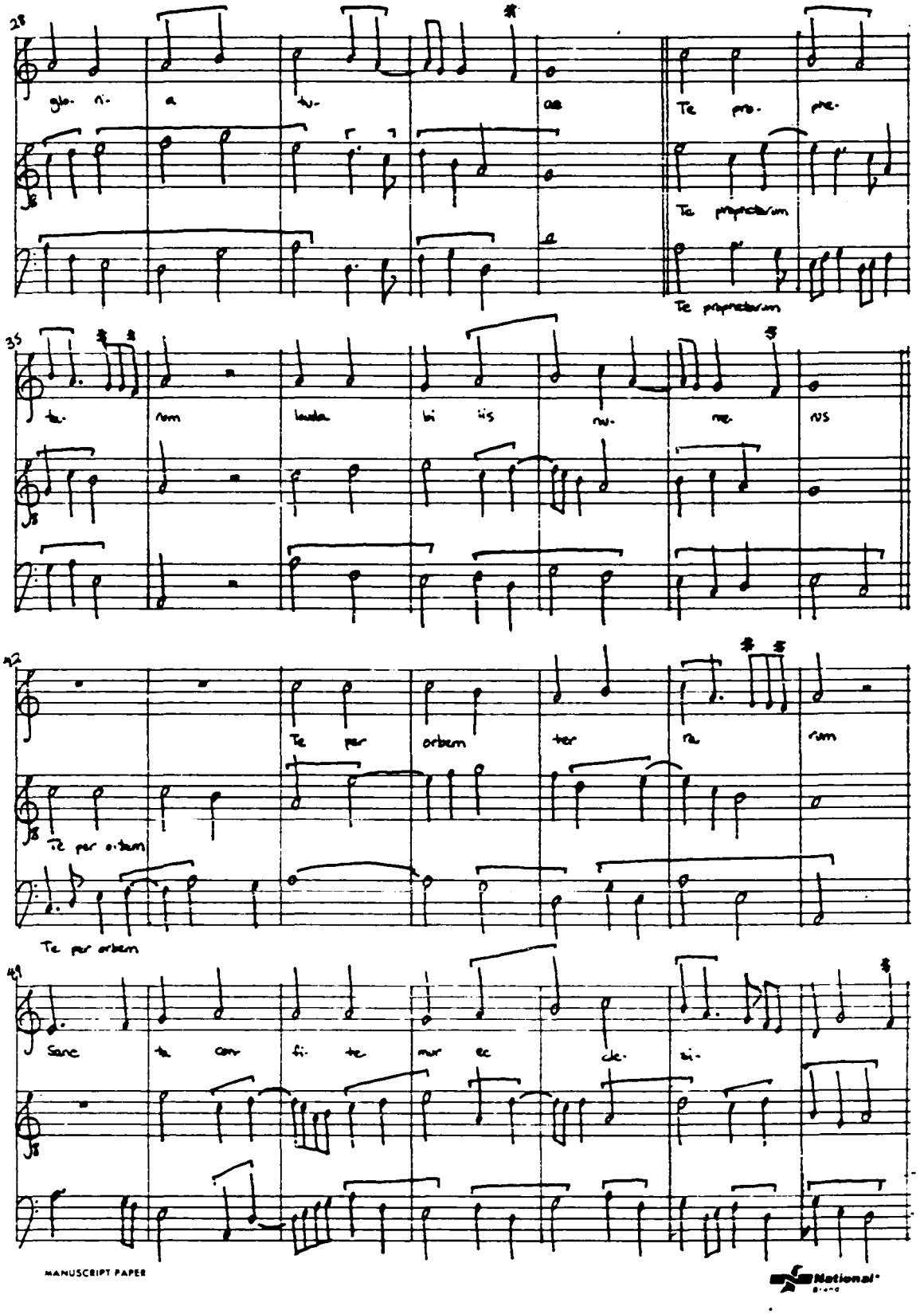
28
glo- ri- a tu- ae Te pro- phe-
Te prophetarum
Te prophetarum
35
te- rum laudá- bi- lis nu- me- rus
42
Te per orbem ter ra rum
Te per orbem
Te per orbem
49
Sanc ta con fi- te- mur ec cle- si-
MANUSCRIPT PAPER
National

56

a Ve ne ran dum tu- um verum et u- ni

Venerandum tuum

Venerandum tuum

63

cum fi- li- um Tu rex glo- ri-

Tu rex gloriae

Tu rex gloriae

70

ae Chri- ste Tu ad li- be ran dum sus ce pis cor

Tu ad liberandum

Tu ad liberandum

77

pos ho- mi- nem non hor ru is- ti vir- ginis u-

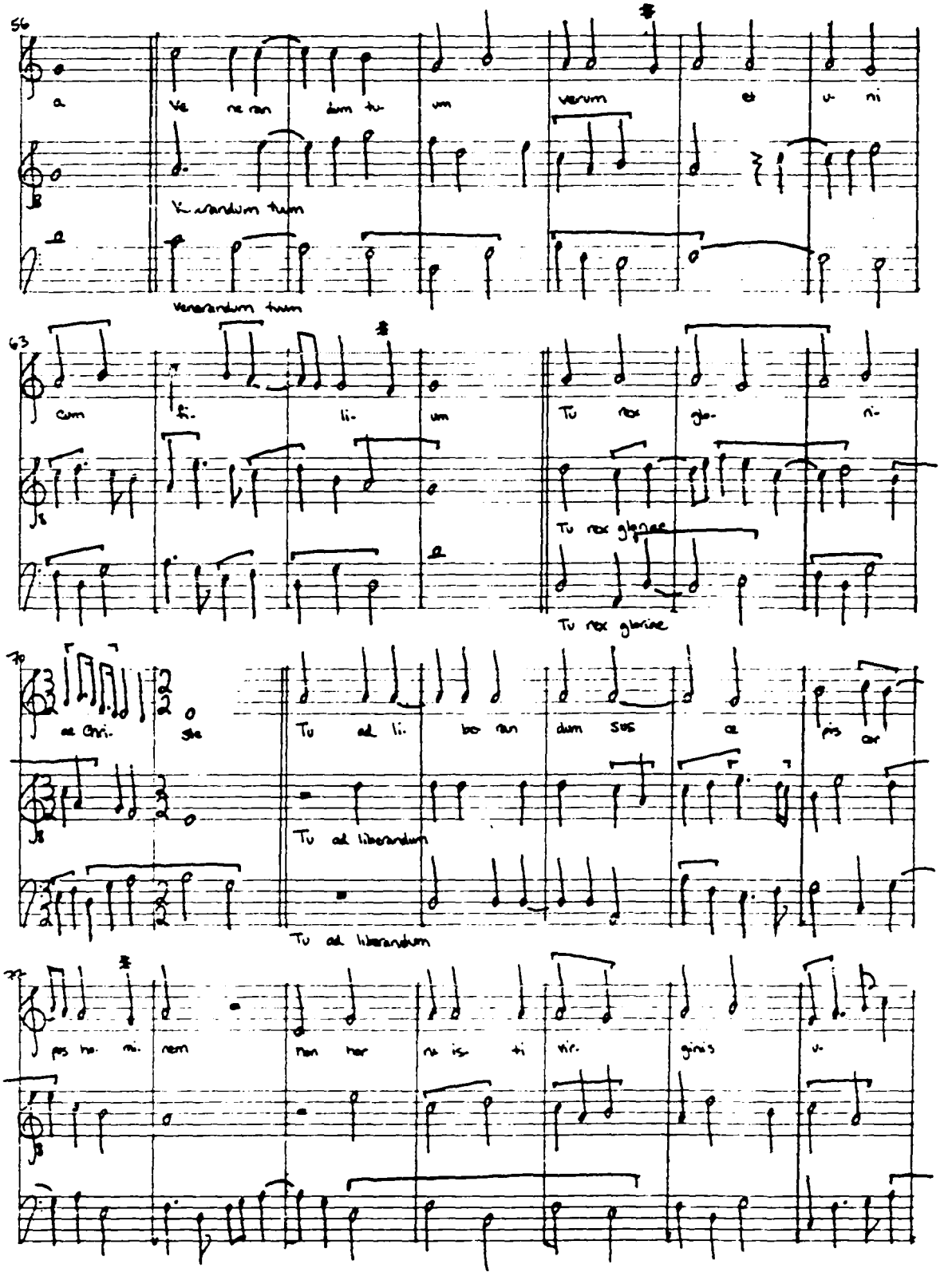

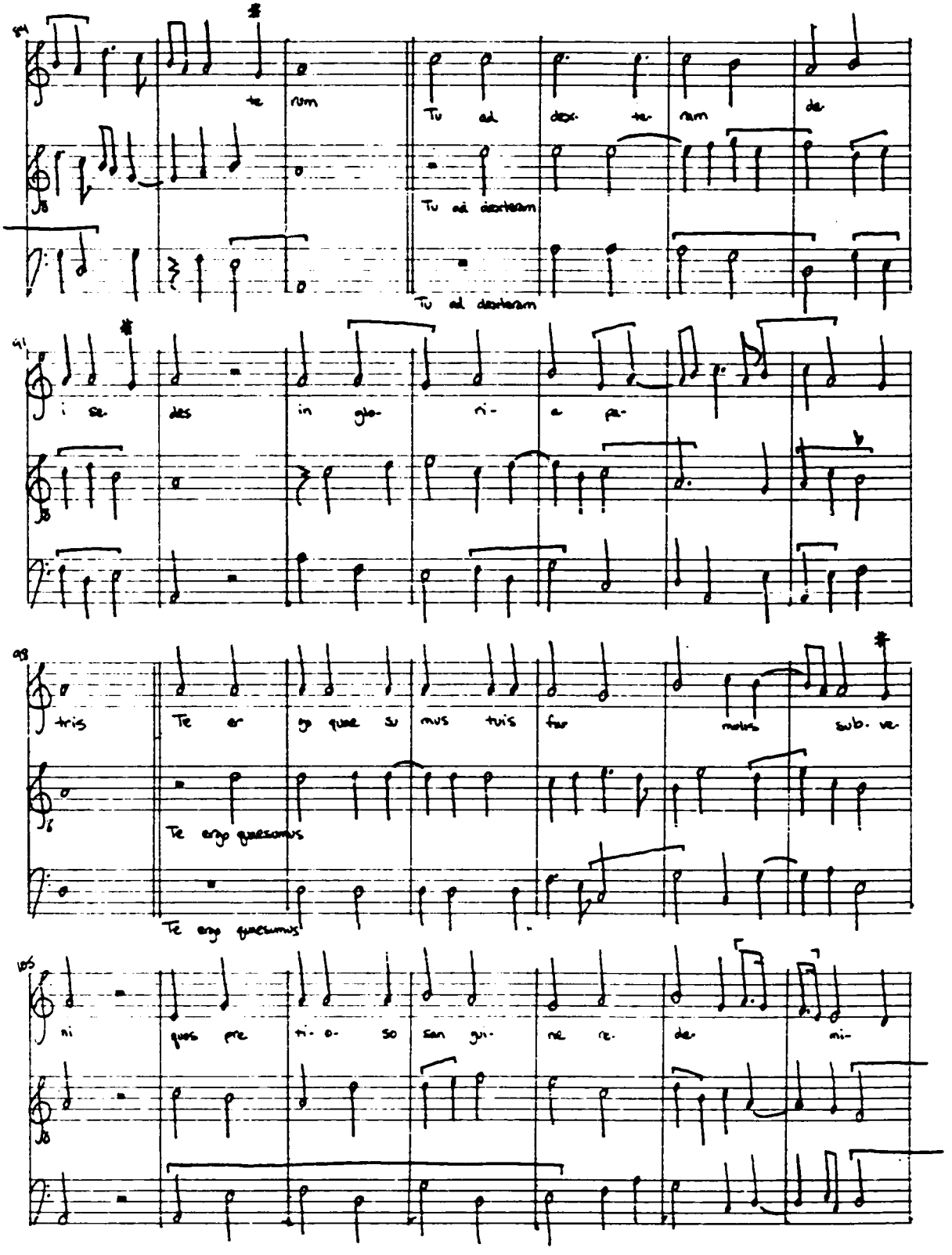
te rum
Tu ad dex- te- ram de-
Tu ad dexteram
Tu ad dexteram
i se- des in glo- ri- a pa-
tris
Te er go quae su mus tuis fa- mulis sub- ve-
Te ergo quaesumus
Te ergo quaesumus
ni quos pre ti- o- so san gui- ne re- de- mi-

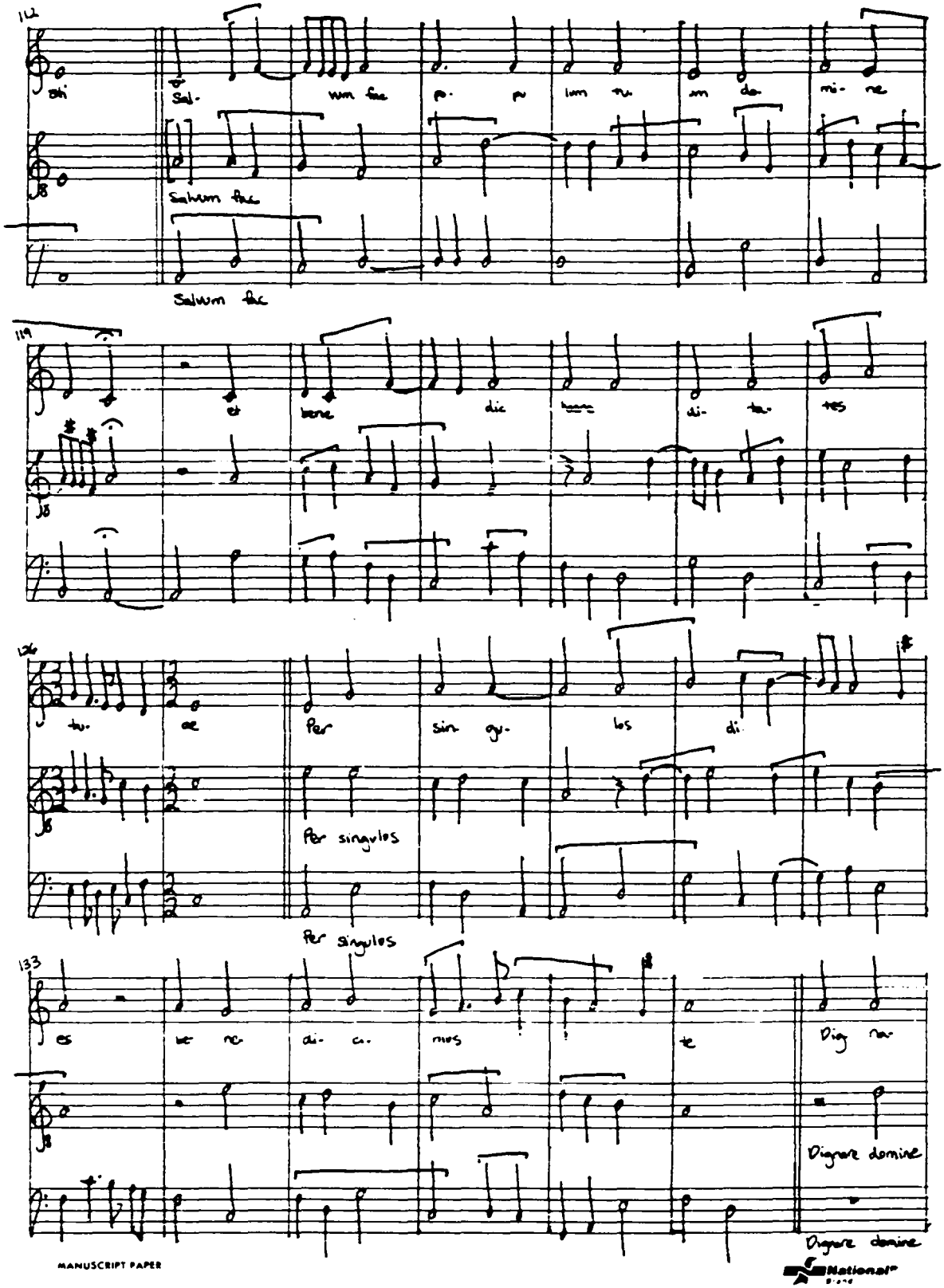
112
Sal- vum fac po- pu lum tu- um do- mi- ne
Salvum fac
Salvum fac
119
et bene dic ~~hae~~ di- ta- tes
126
tu- ae Per sin- gu- los di-
Per singulos
Per singulos
133
es be- ne- di- ci- mus te Dig na-
Dignare domine
Dignare domine
MANUSCRIPT PAPER
National

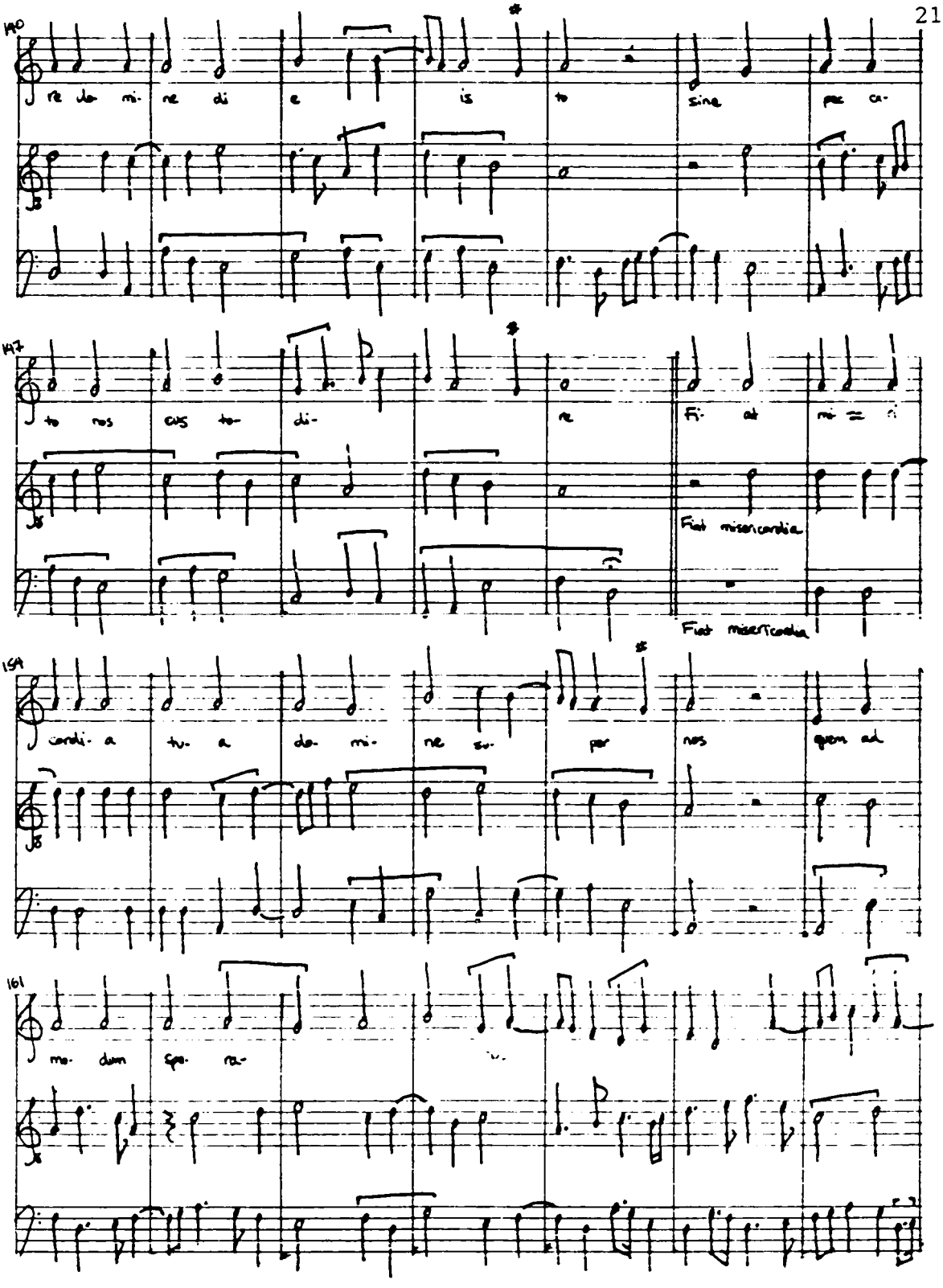
140
re do mi- ne di e is to sine pec ca-
147
to nos cus to- di- re Fi- at mi- ri
Fiat misericordia
Fiat misericordia
154
cordi- a tu- a do- mi- ne su- per nos quem ad
161
mo- dum spe- ra-

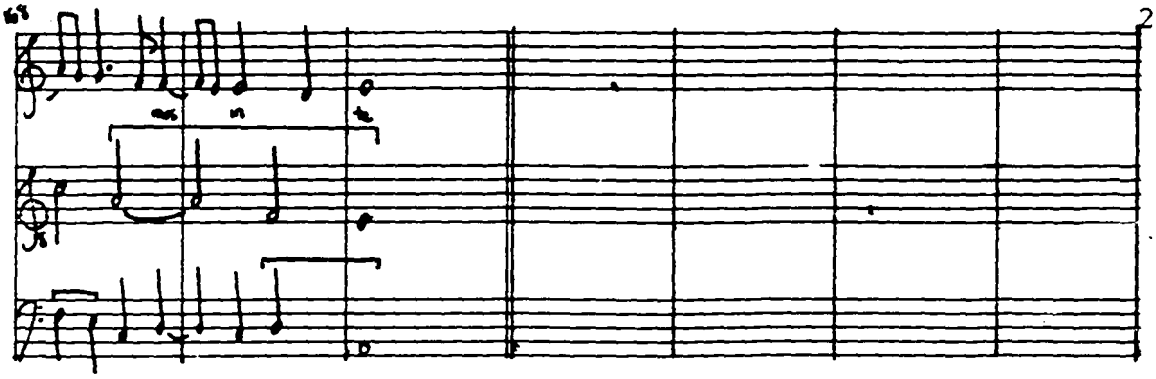

No.5

CREDO

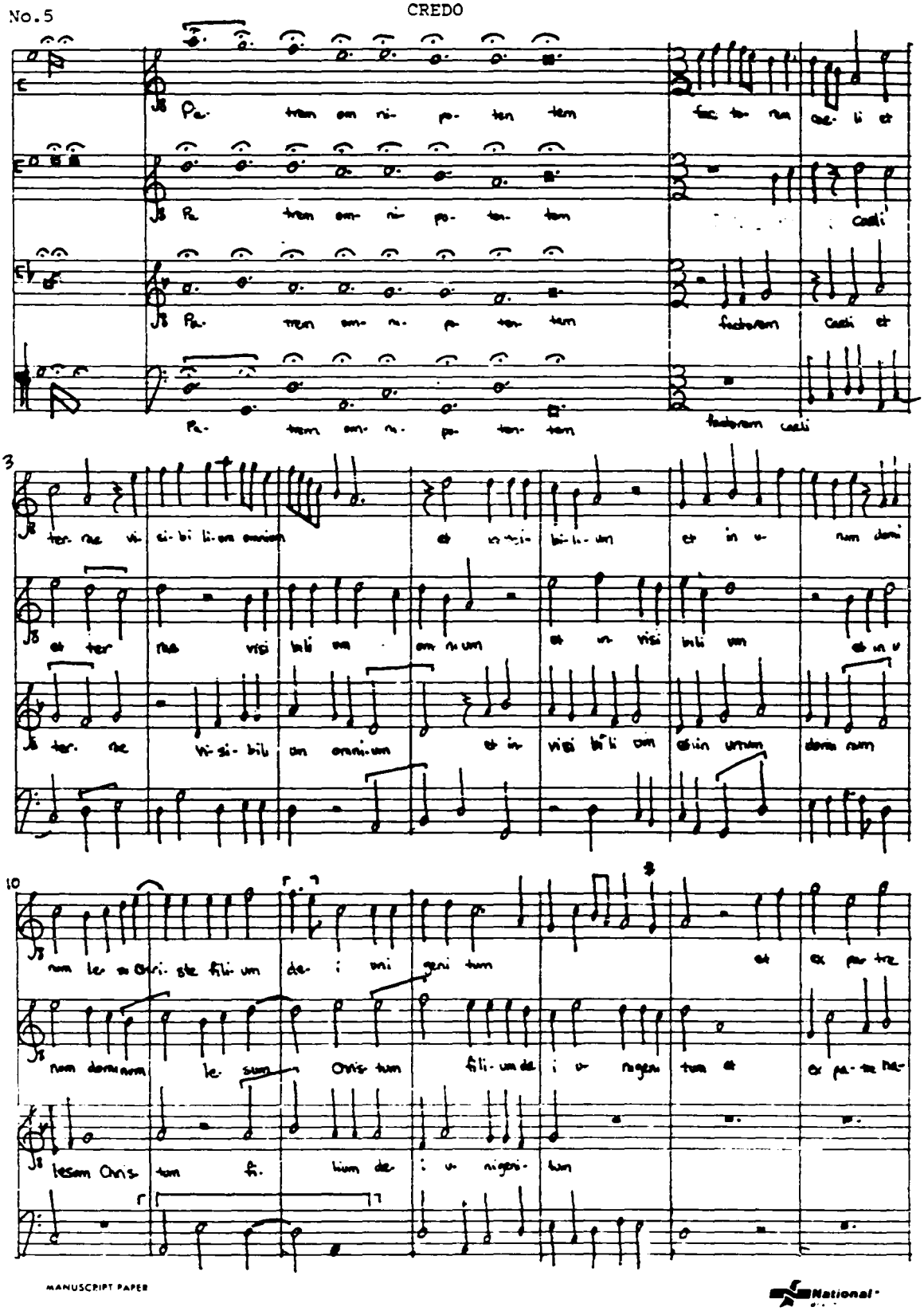

MANUSCRIPT PAPER

National

17

na- tum an te omni- a sae- cu- la de- um de de- o lumen de lumi- ne

tum [an te om- nia sae- cu- la] de- um lu- men de lumi- ne

de- um de- de- o

24

de- um ve- rum de de- o ve- ro

[deum ve- rum de deo ve- ro]

ve- rum de deo ve- ro geni- tum non fac- tum consubstantia- lem pa- tri

31

per quem om- ni- a facta sunt qui pap- ter nos homi- nes

per quem om- ni- a fac- ta sunt qui propter

per quem om- nia fac- ta sunt qui pap- ter nos homi-

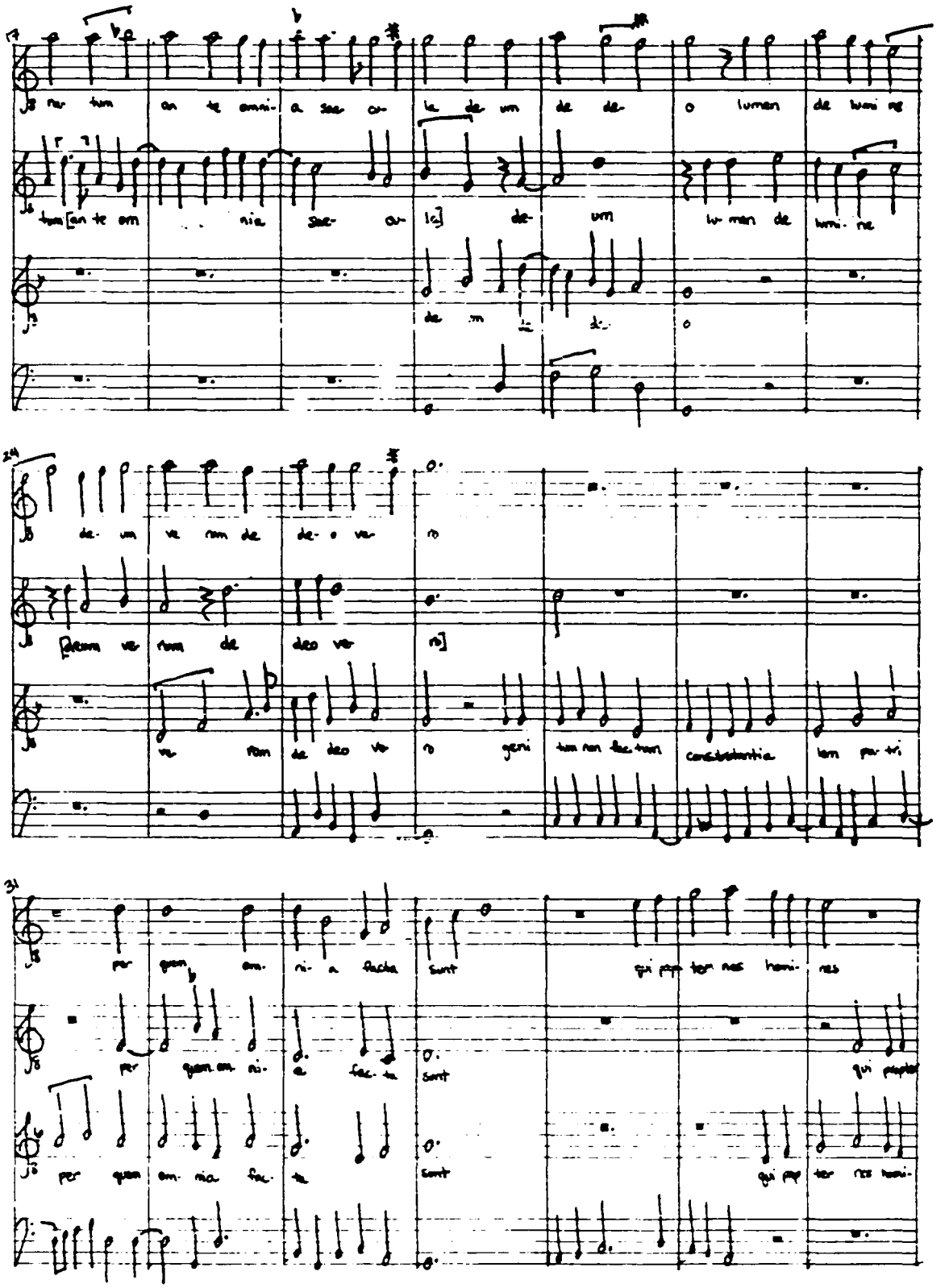

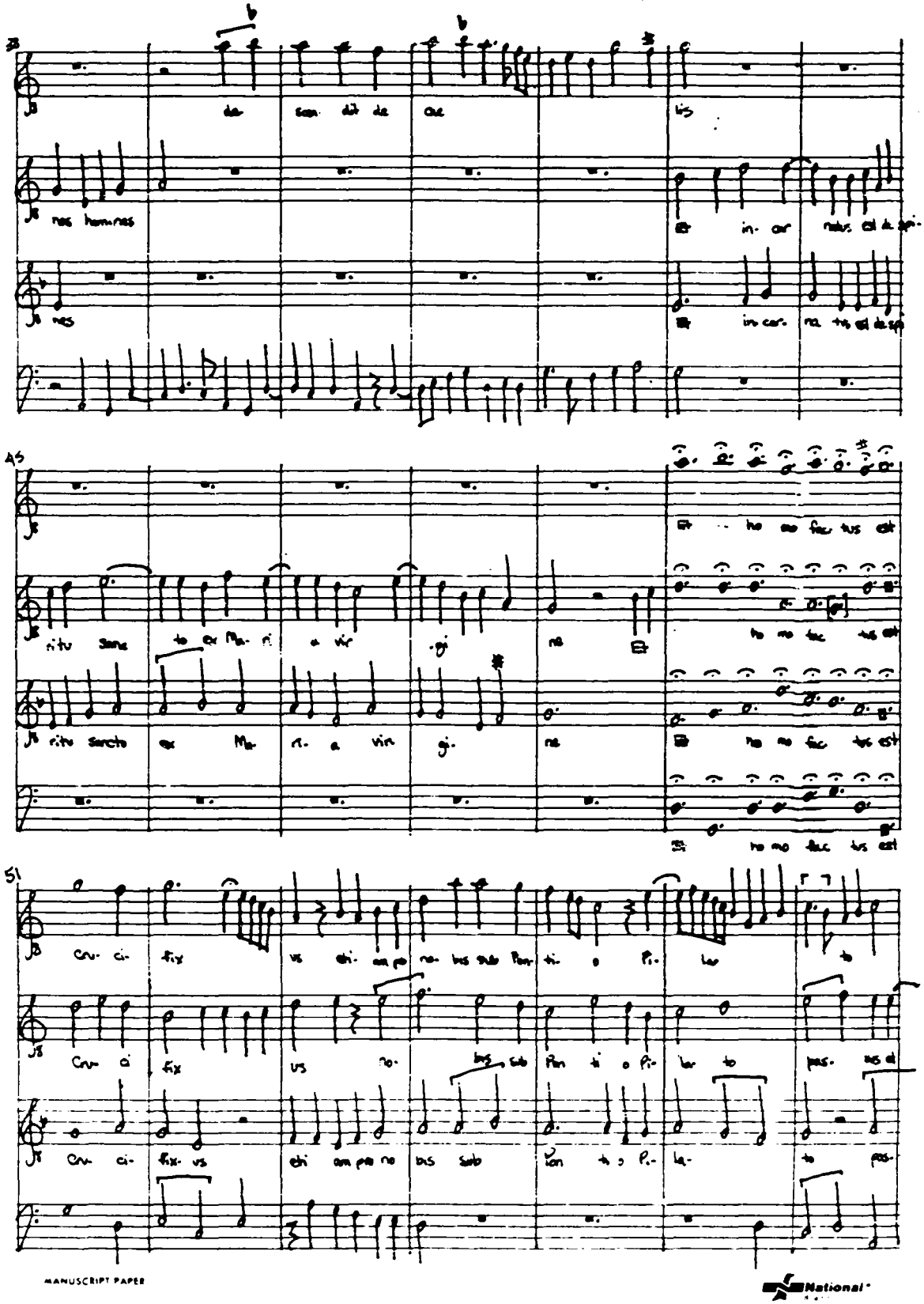

MANUSCRIPT PAPER
National

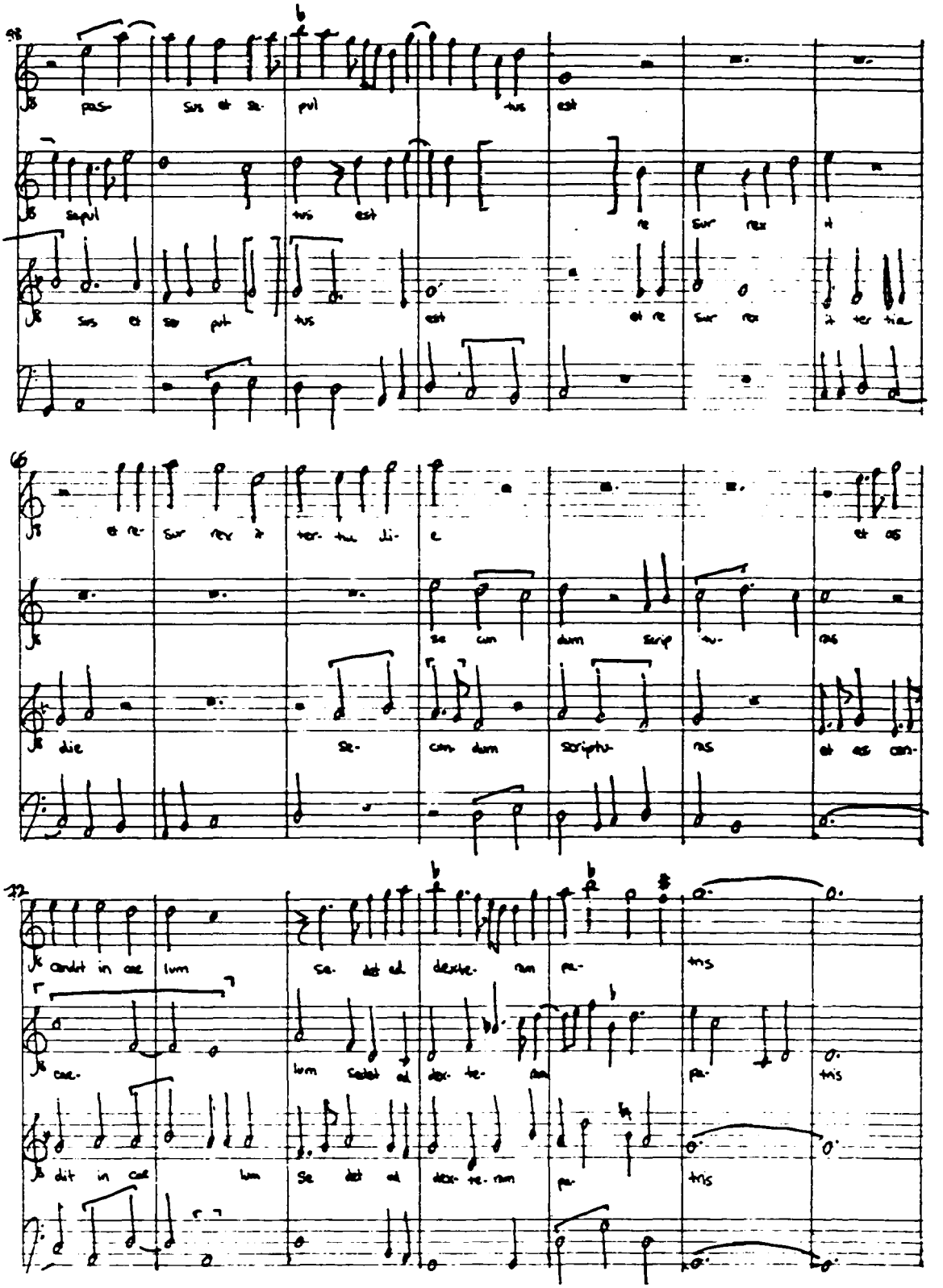
pas- sus et se- pul tus est
sepul tus est re sur rex it
sus et se pul tus est et re sur rex it ter tia
et re- sur rex it ter- tia di- e et as
se cun dum scrip tu- ras
die se- cun dum scriptu- ras et as con-
condit in cae lum se- det ad dexte- ram pa- tris
cae- lum sedet ad dex- te- ram pa- tris
dit in cae lum se det ad dex- te- ram pa- tris

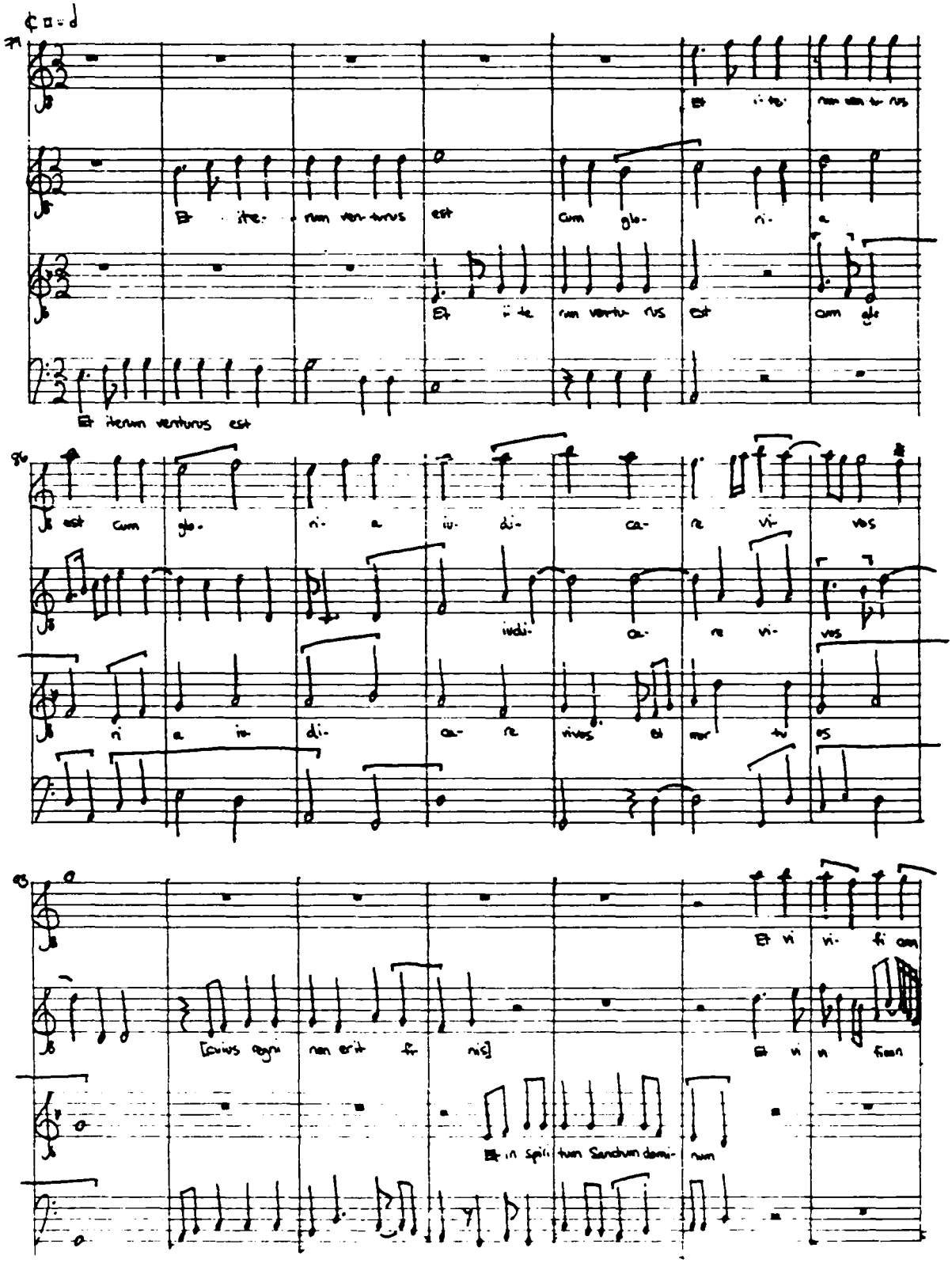
Et iterum venturus est
Et ite- rum ven-turus est Cum glo- ri- a
Et ite rum ventu- rus est cum glo
est cum glo- ri- a iu- di- ca- re vi- vos
ri a in- di- ca- re vivos et mor tu os
[cuius regni non erit fi nis]
Et in Spi- ritum Sanctum domi- num
Et vi vi- fi cam
Et vi in fi lium

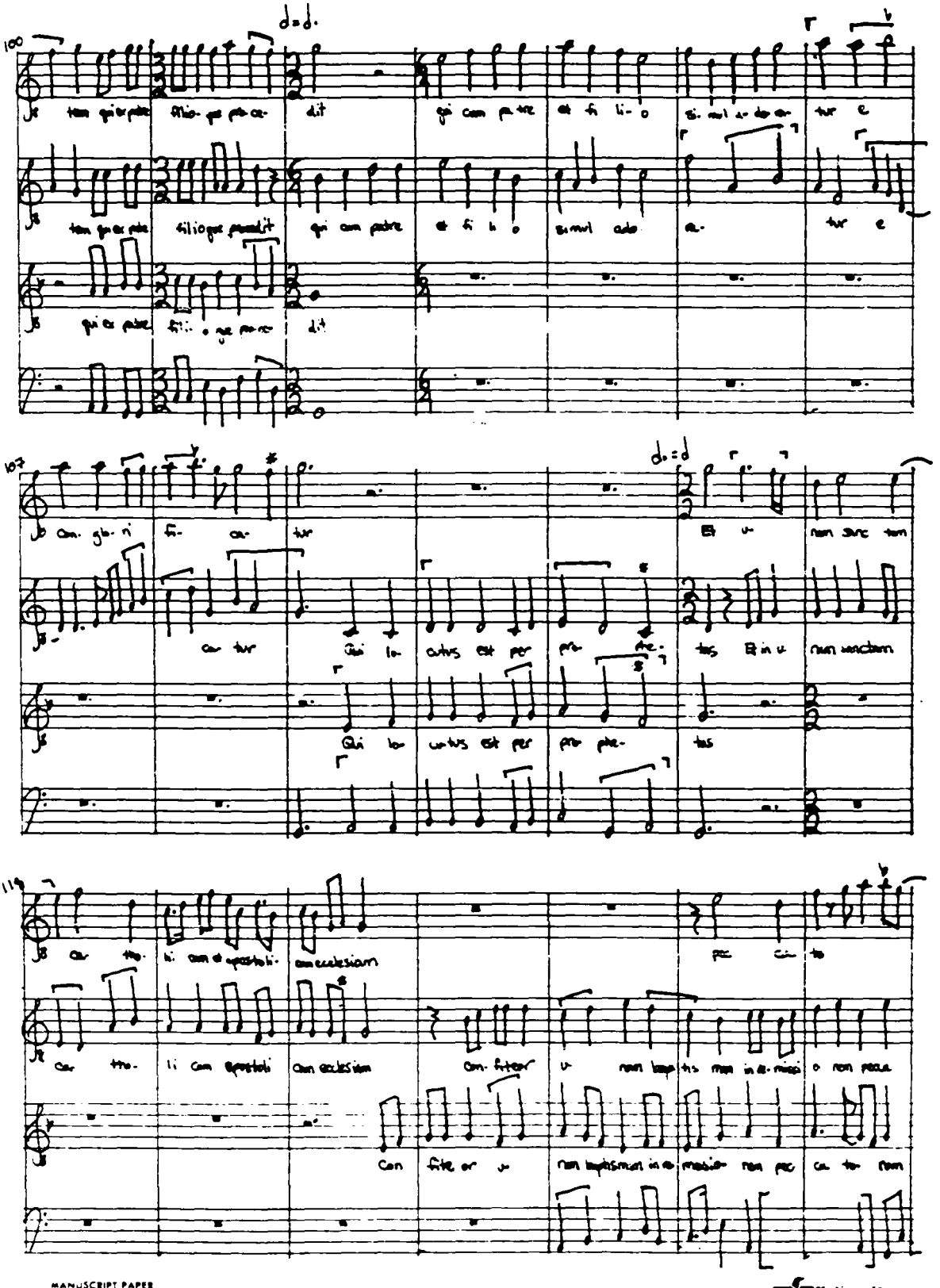

MANUSCRIPT PAPER
National

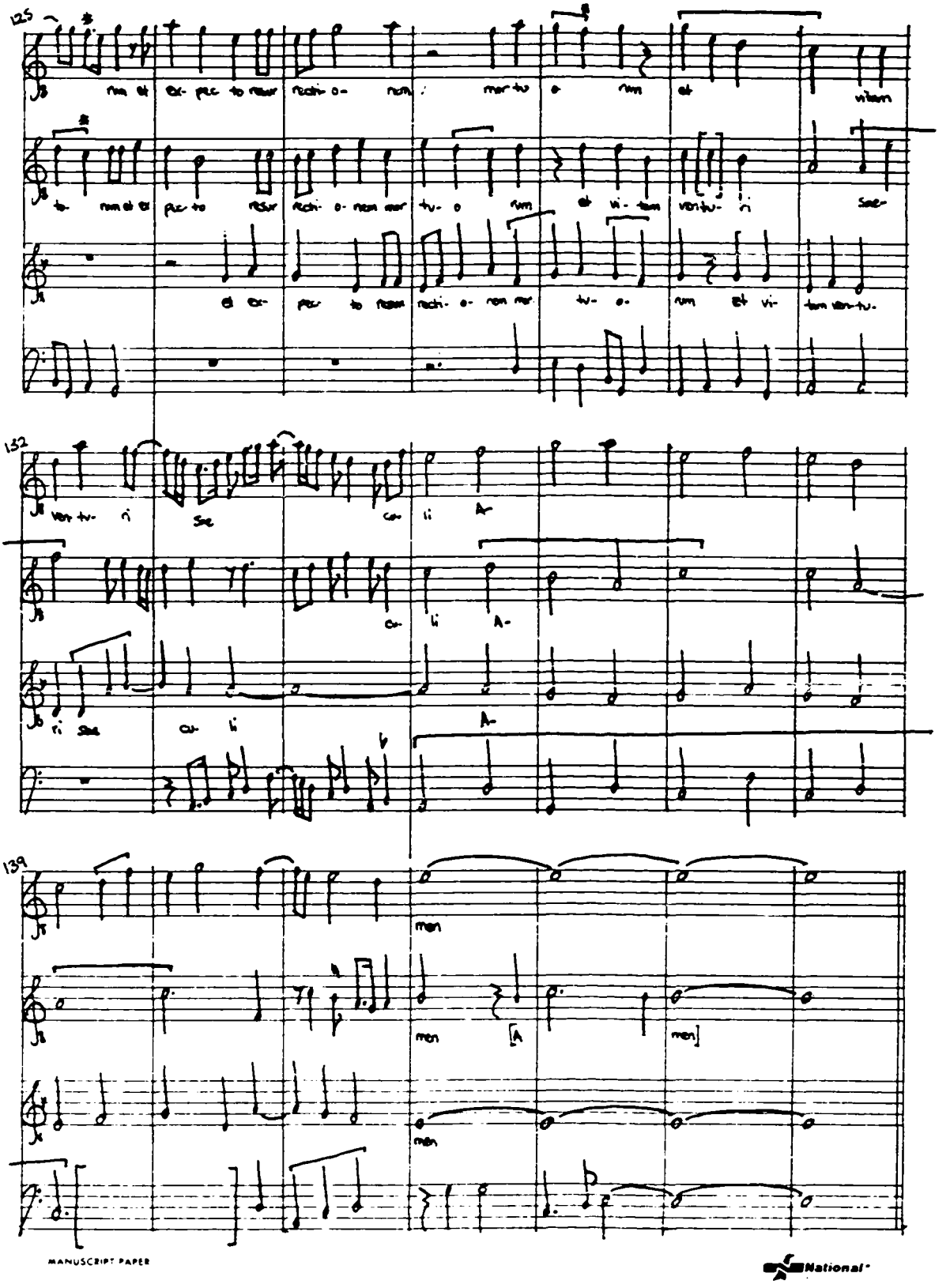
125
132
139
MANUSCRIPT PAPER
National

No.6

MISSA SINE NOMINE
KYRIE I

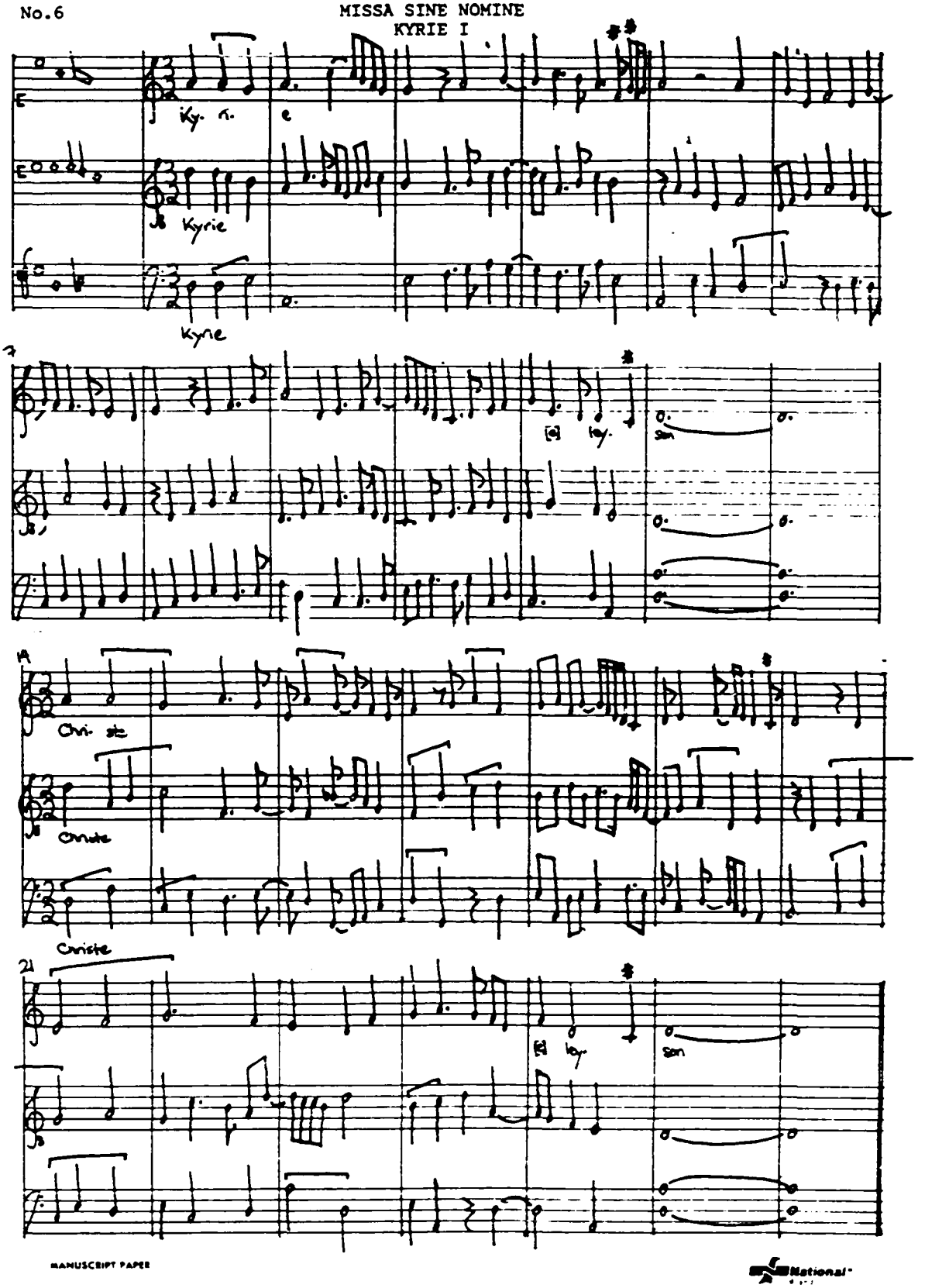

MANUSCRIPT PAPER
National

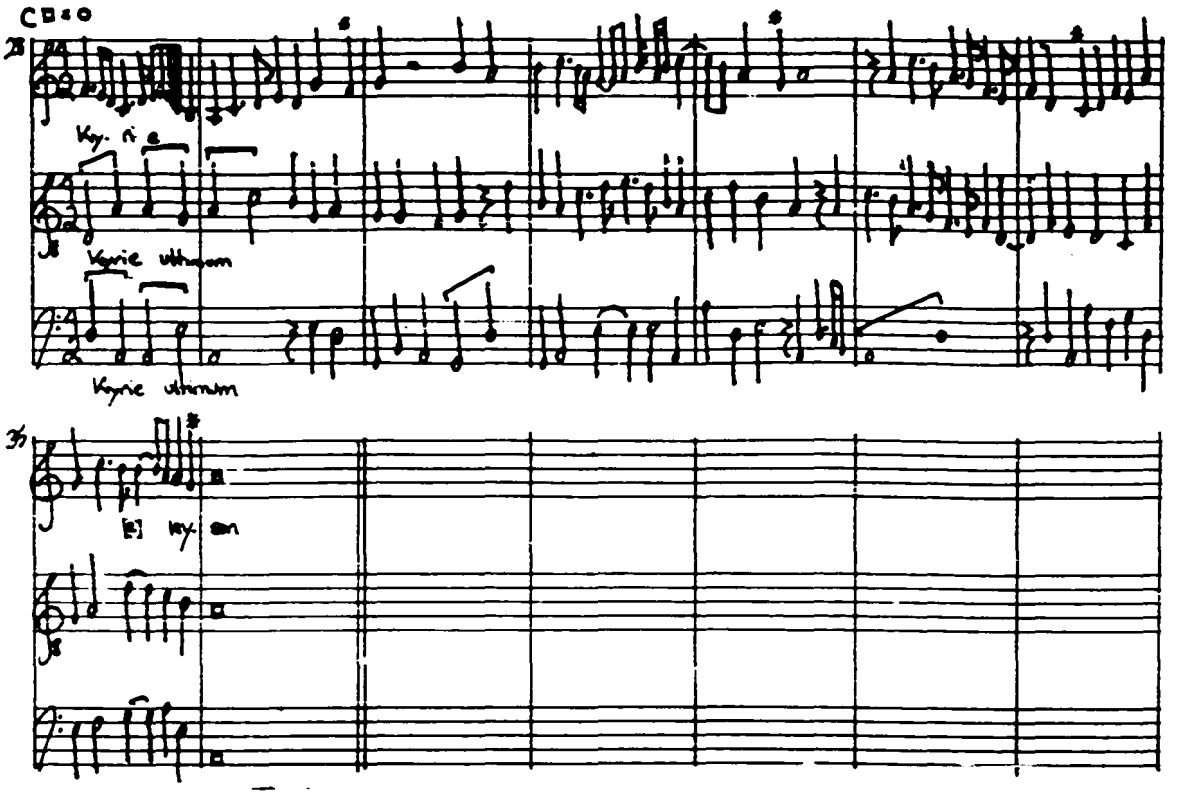
Ky. ri e
Kyrie ultimum
Kyrie ultimum
[E] ky. son

KYRIE II

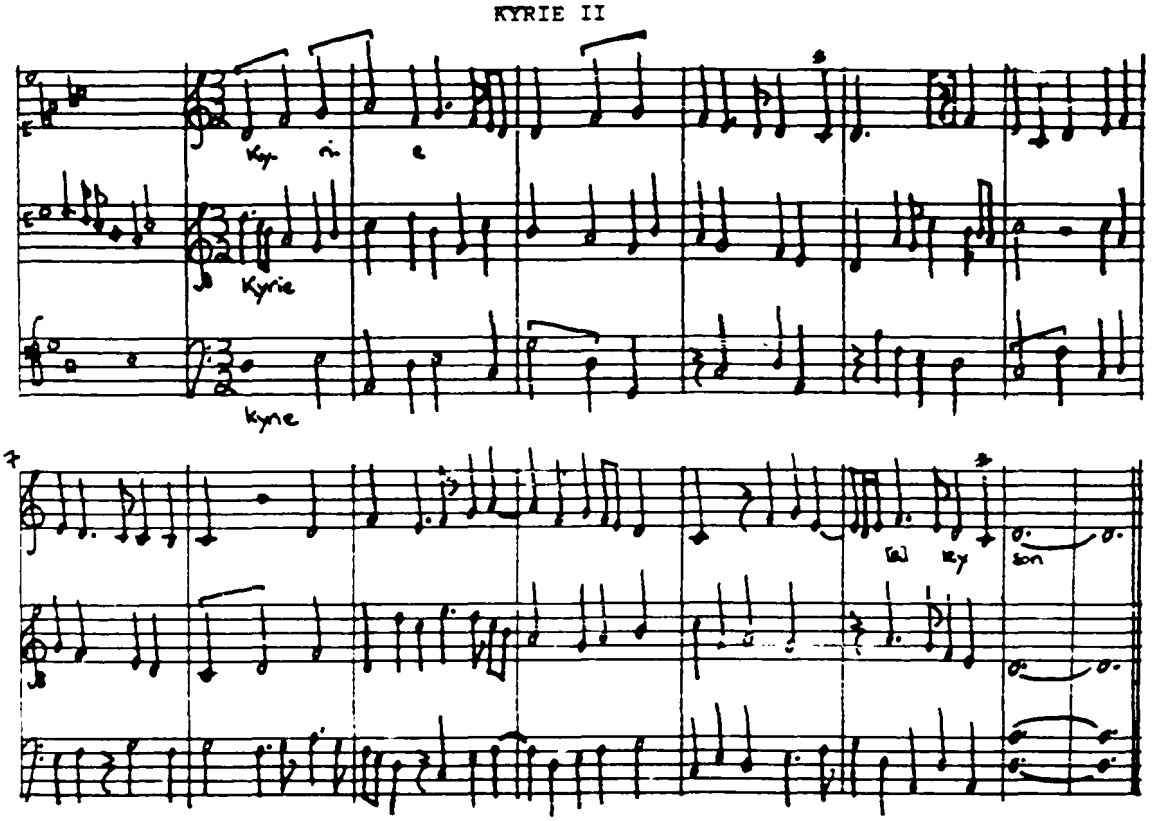
Ky ri e
Kyrie
Kyrie
[E] ky
son

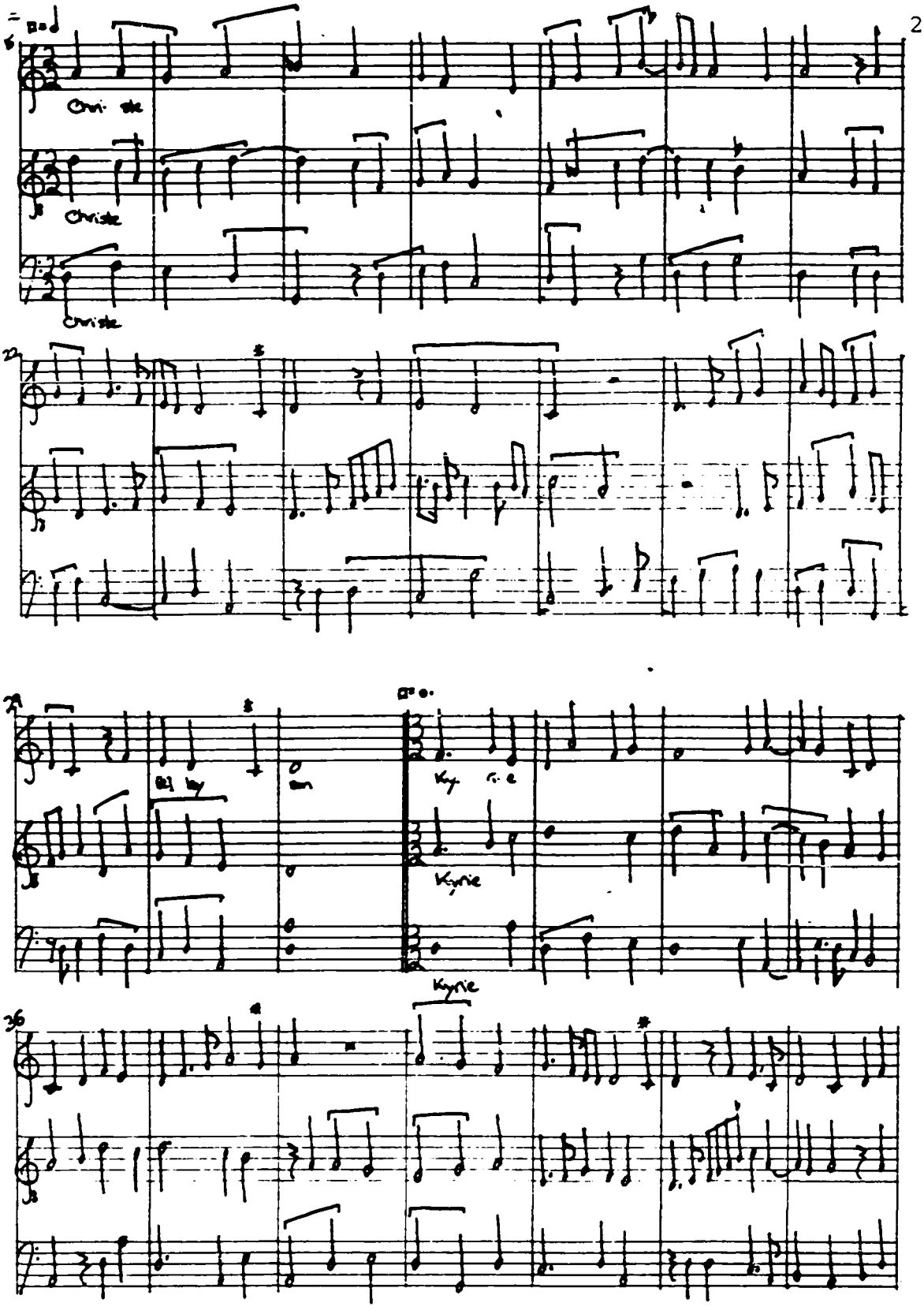
Christe
Christe
Christe
Kyrie
Kyrie
Kyrie

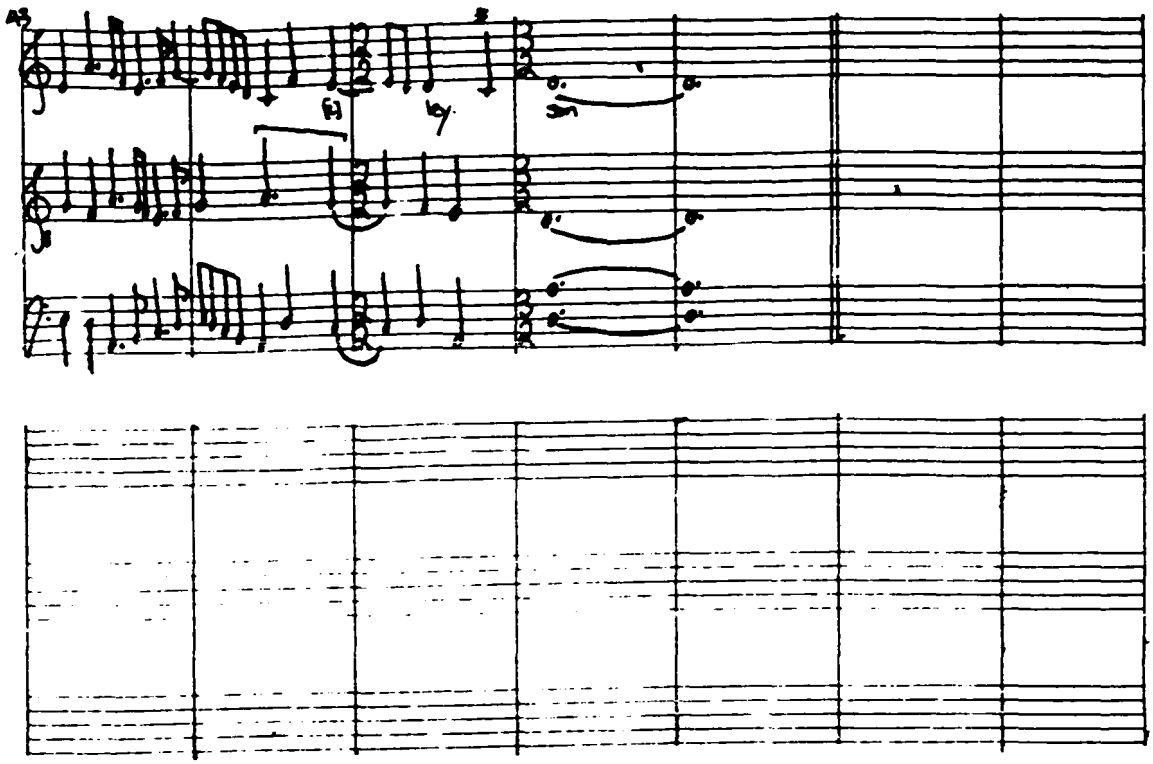

GLORIA

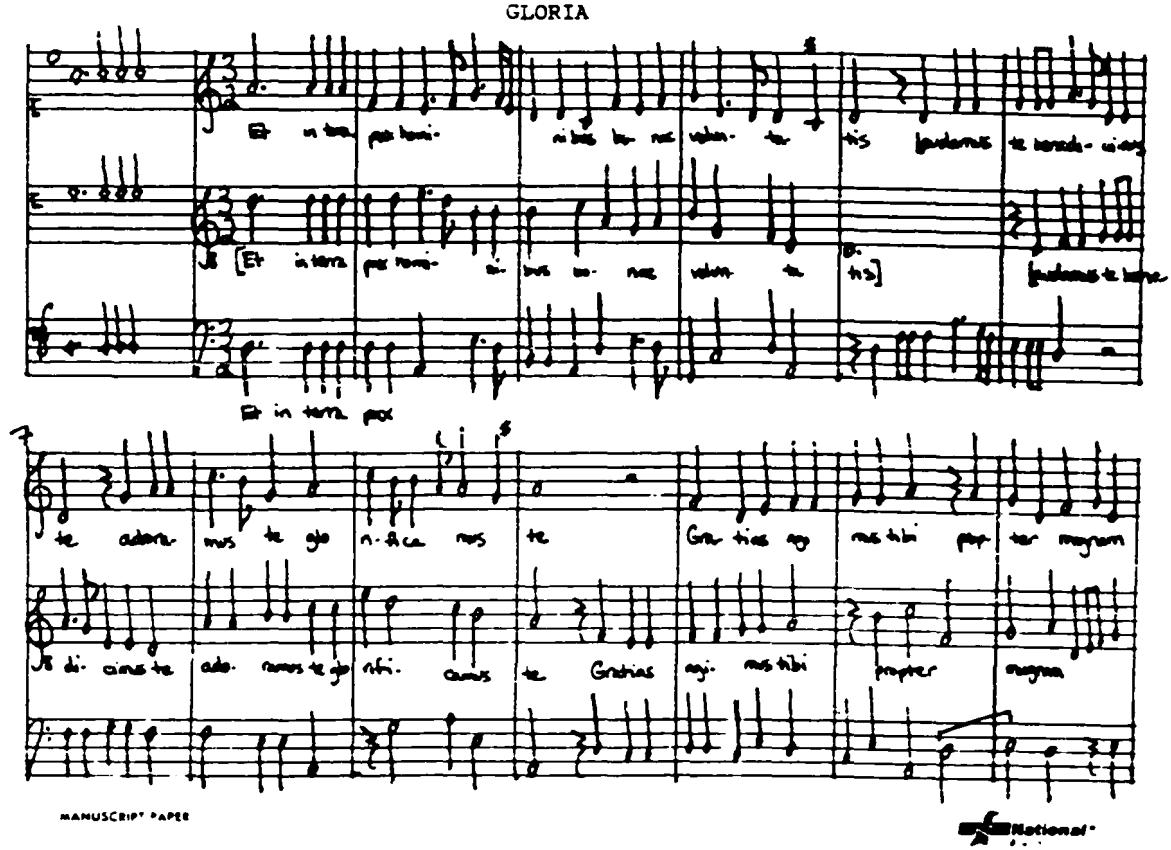

MANUSCRIPT PAPER
National

14

glo- riam tu- am domi ne deus pa- ter omni po- tens domi ne fili uni- geni te le-

glori am tu- am domi ne de us pater om- ni po tens domi ne fili uni- geni- te

21

su Chri- ste Do- mine de- us agnus de- fi li- us pa- tris qui tollis

le- su Chri- ste Do mi- ne de- us ag nus dei fi li- us pa- tris qui tollis

Domine deus

28

pec- ca ta mun- di misere re no- bis qui tol lis pec cata mundi susci-

pec- ca- ta mun- di mise- re- re no- bis qui tollis peccata mun di

35

pa deprecati- o- nem no- stram qui sedes ad dexteram pa- tris misere re

suscipe deprecati- o- nem no- stram qui sedes ad dexte ram pa tris mi- sere- re no-

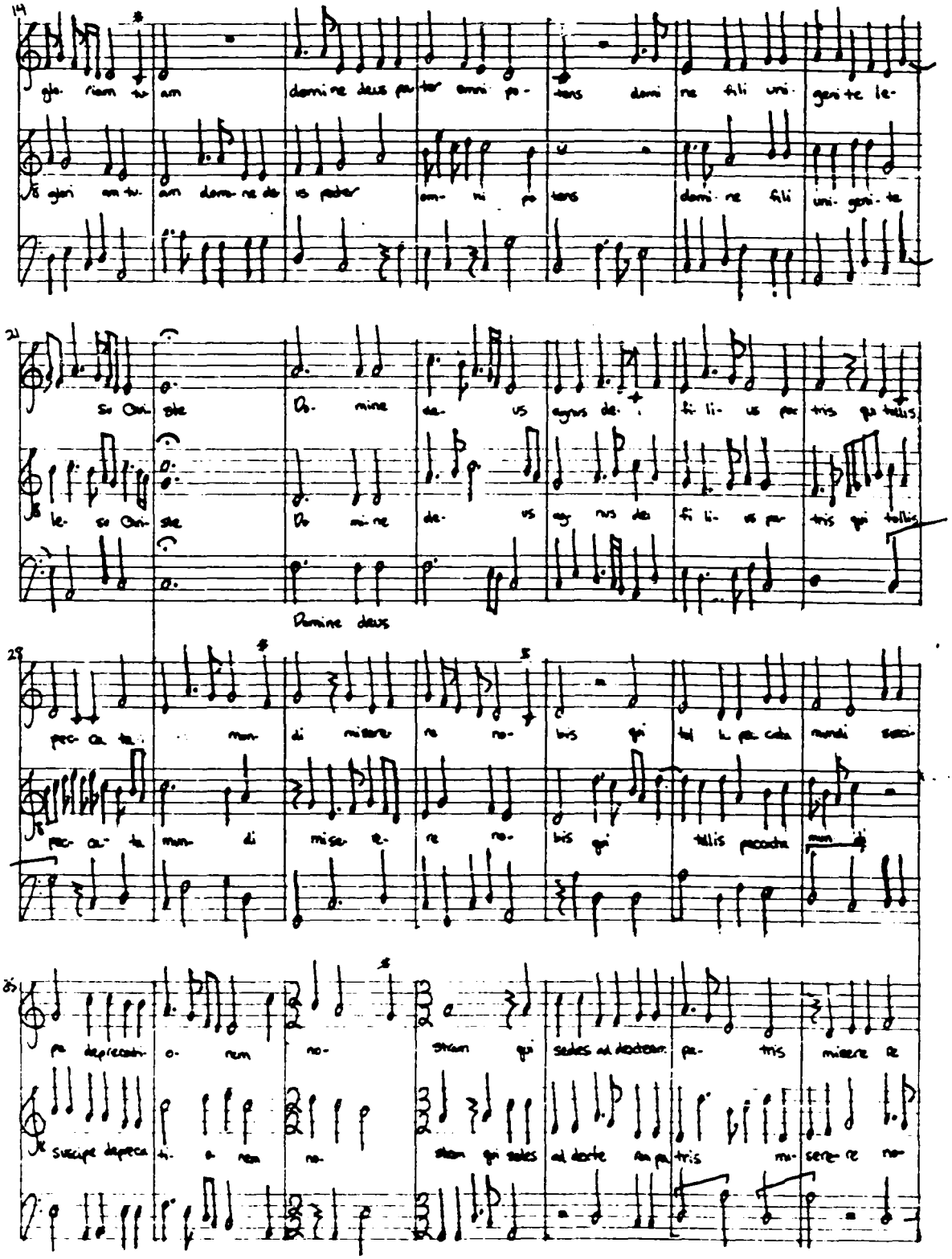

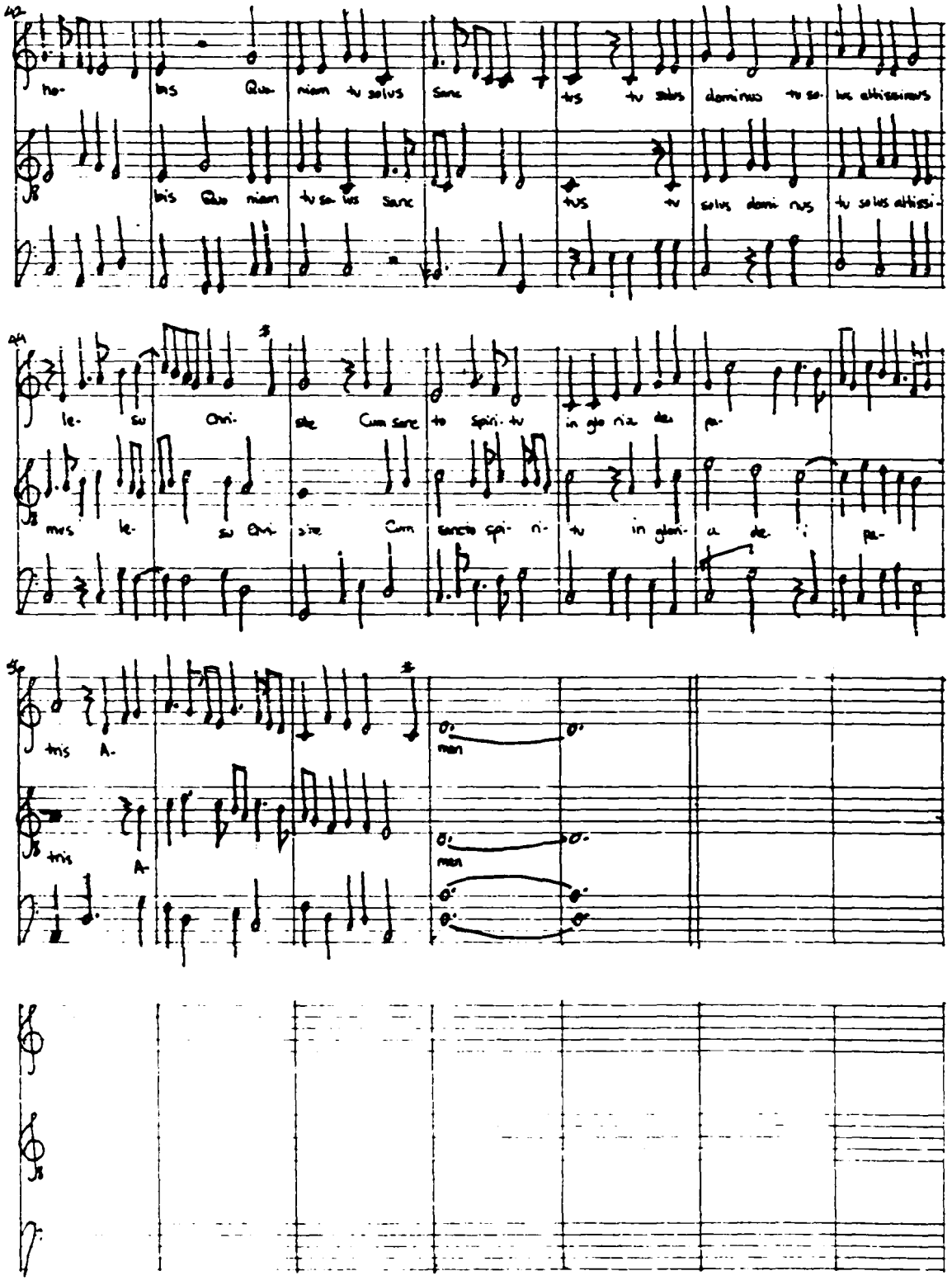
ho- bis Quo niam tu solus sanc tus tu solus dominus tu so- lus altissimus
bis Quo niam tu so lus sanc tus tu solus domi nus tu solus altissi-
le- su Chri ste Cum sanc to spiri- tu in glo ria dei pa-
mus le- su Chri ste Cum sancto spi- ri- tu in glori- a de i pa-
tris A-
tris A-
men
men

CREDO

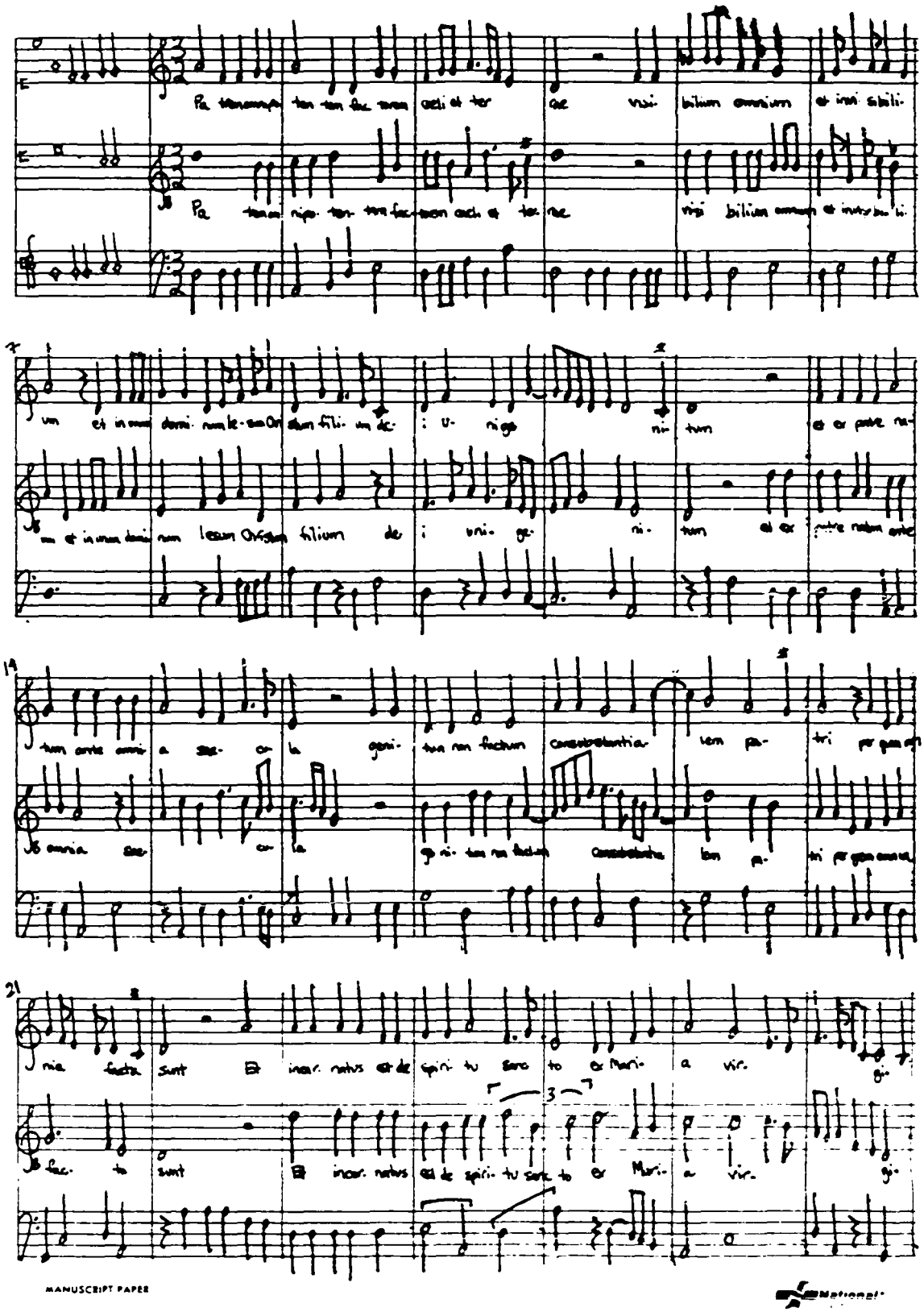
Pa tremnip ten ten fac tem acli et ter ae visi bilium omnium et invi sibili-
Pa tem nip ten ten fac tem acli et ter ae visi bilium omn et invisibi li-
um et in unum dom num Je-sum Chri-stum fili- um de- : u- nig- ni- tum et ex pate na-
m et in unum dom num Jesum Christum filium de : unig- ge- ni- tum et ex patre natum ante
tum ante omni- a sae- cu- la geni- tum non factum consubstantia- lem pa- tri per quem
omnia sae- cu- la ge ni- tum non factum consubstantia lem pa- tri per quem omn
nia facta sunt Et incar- natus est de spiri- tu sancto ex Maria vir- gi-
fac- ta sunt Et incar- natus est de spiri- tu sancto ex Maria vir- gi-

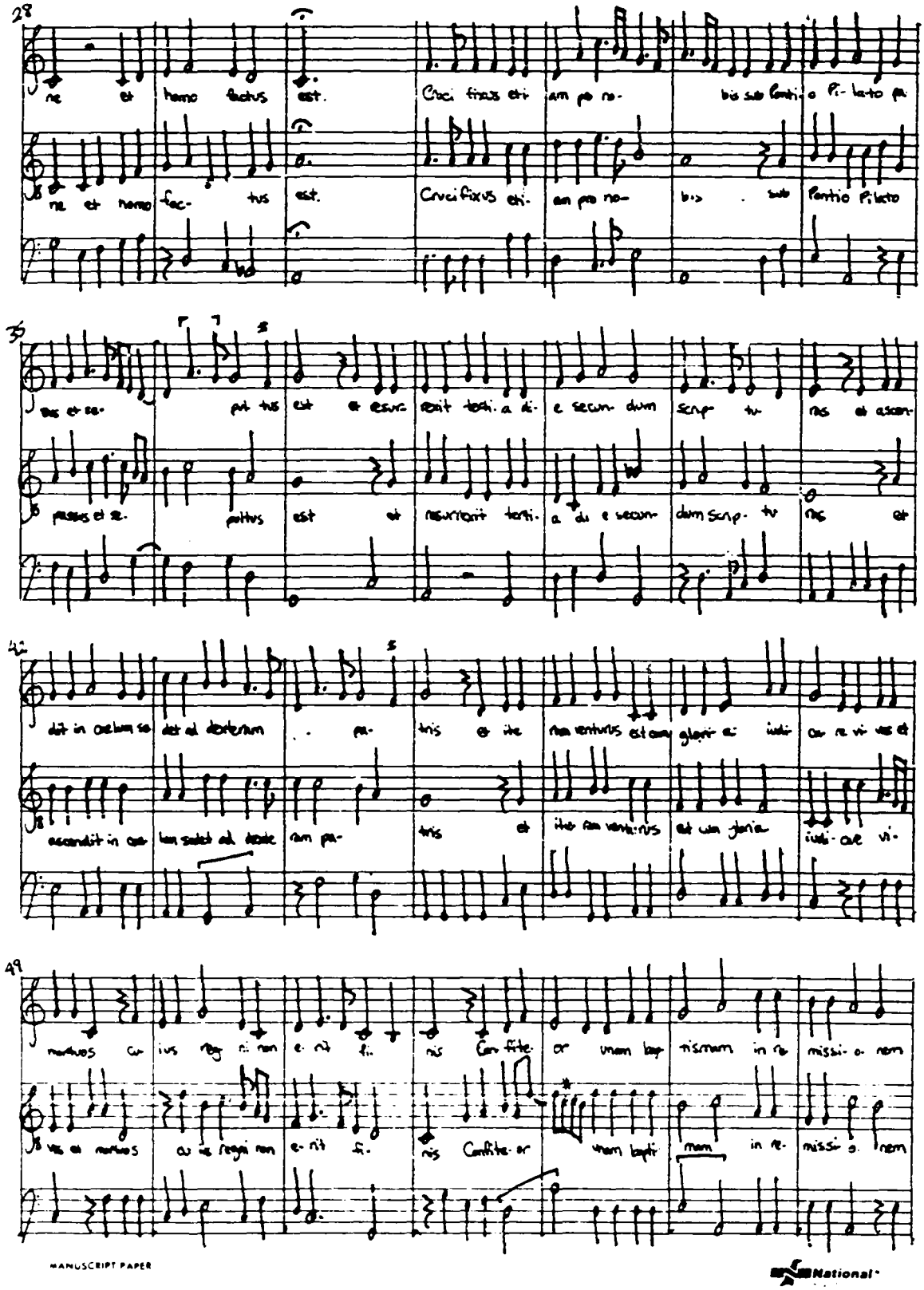

MANUSCRIPT PAPER
National

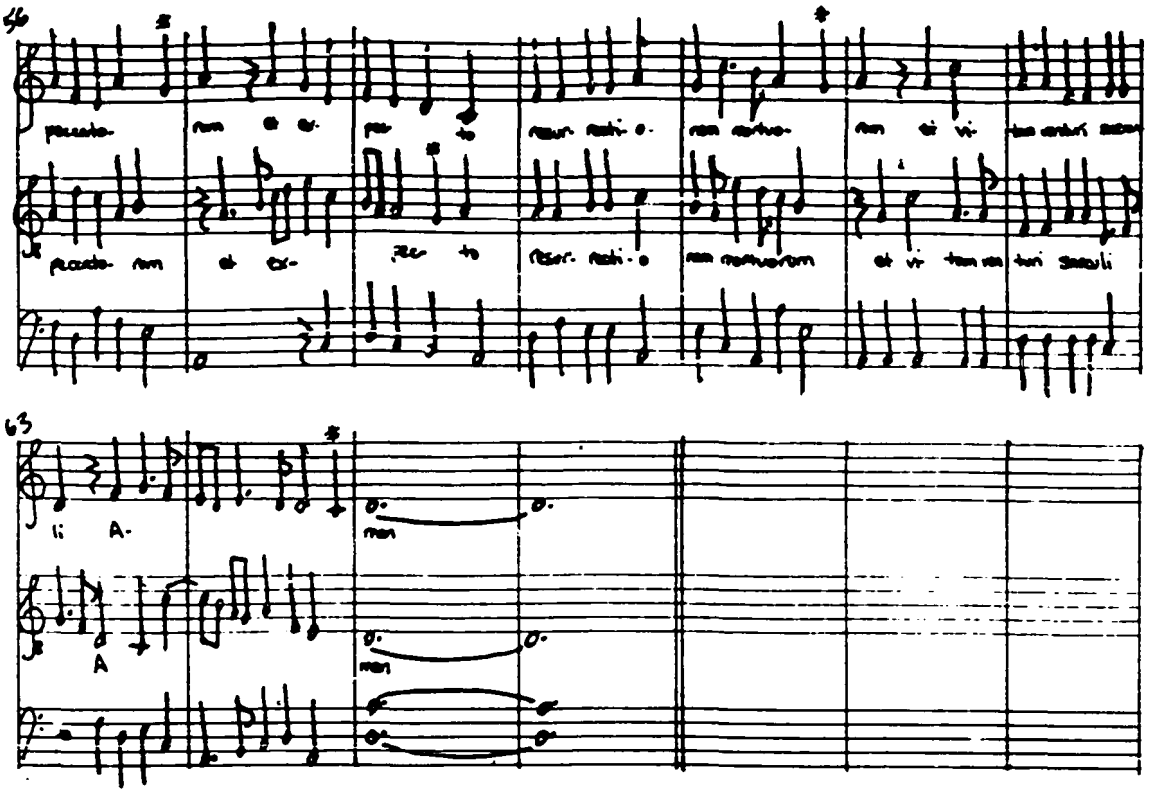
56
63
A-
A
men
men

SANCTUS

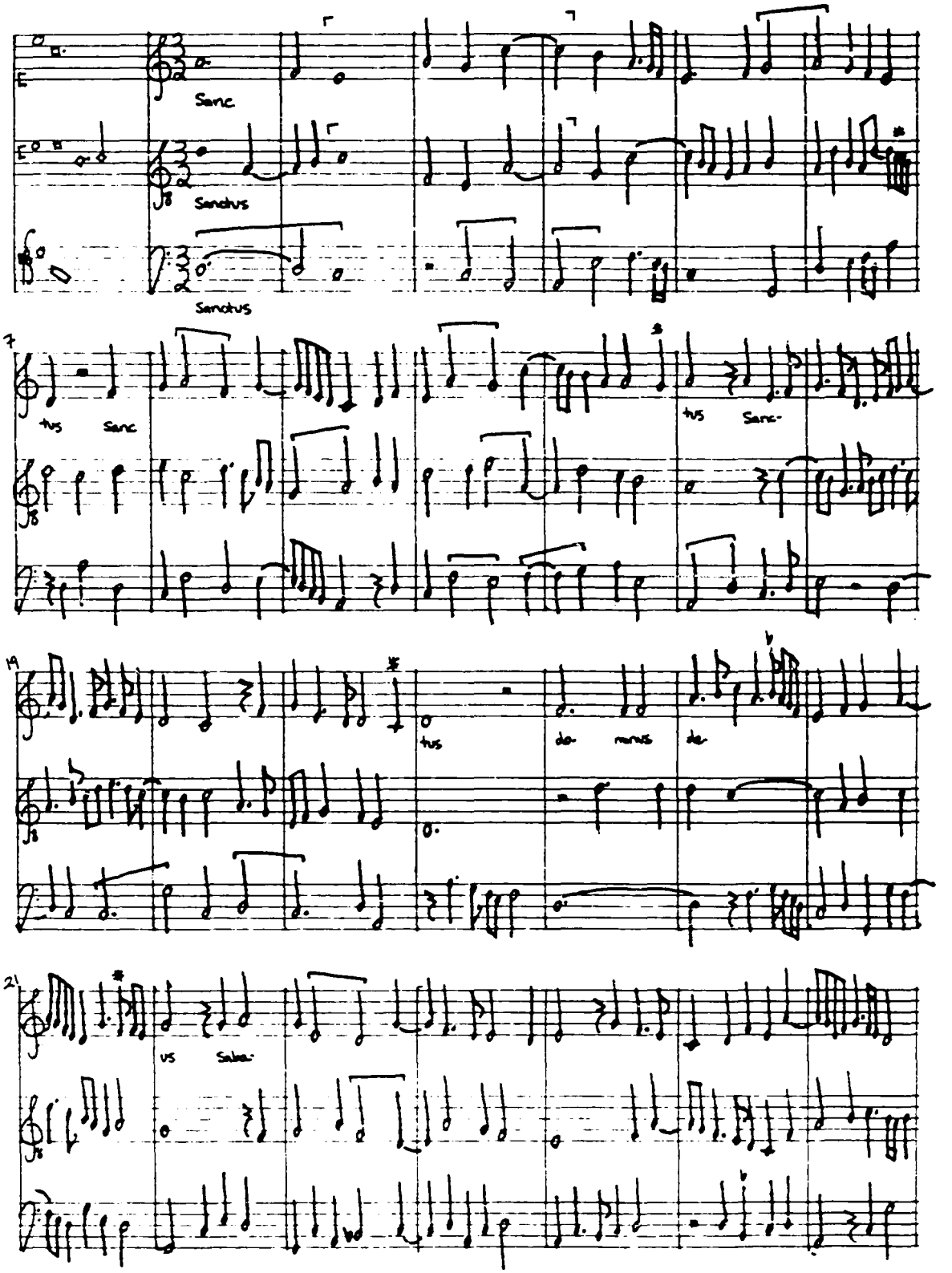
Sanc
Sanctus
Sanctus
7
tus Sanc
tus Sanc-
14
tus
do- minus de-
21
us Saba-

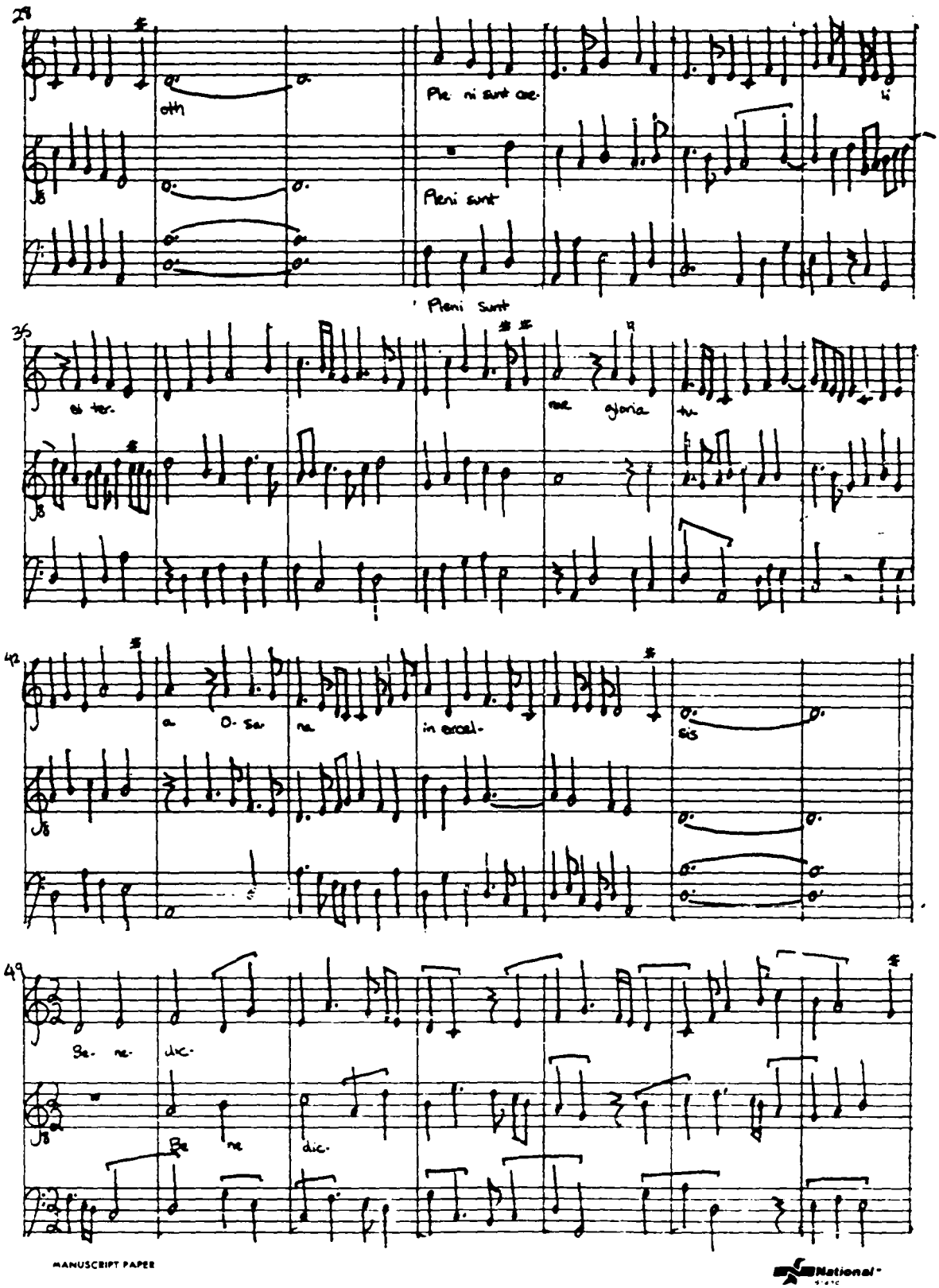

MANUSCRIPT PAPER
National

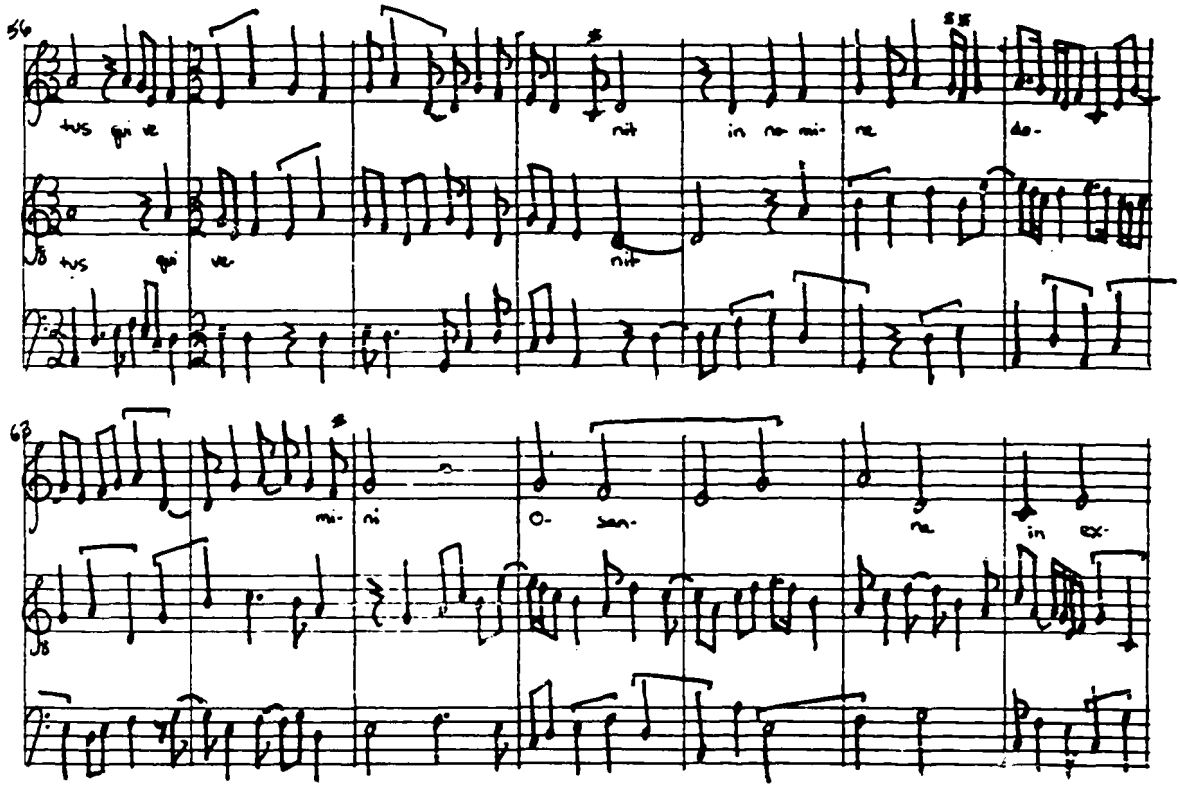

AGNUS DEI

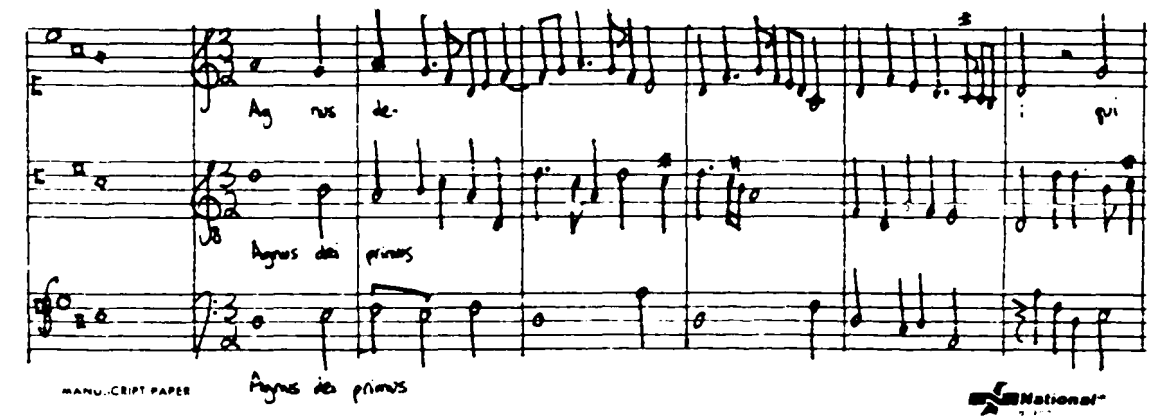

MANUSCRIPT PAPER
National

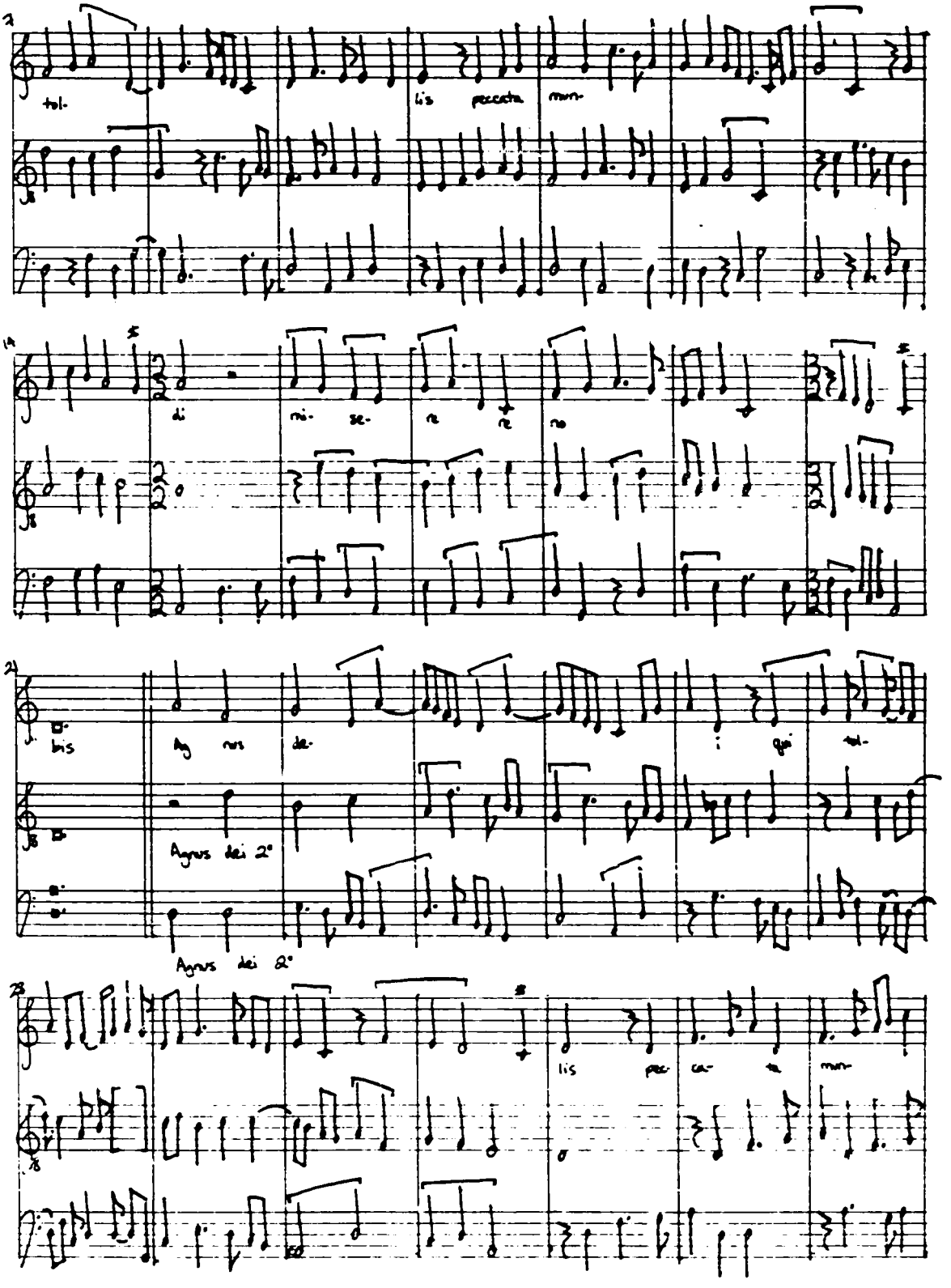
tol-
lis peccata mun-
di mi- se- re re no
bis Ag nus de- qui tol-
Agnus dei 2°
Agnus dei 2°
lis pec ca ta mun-

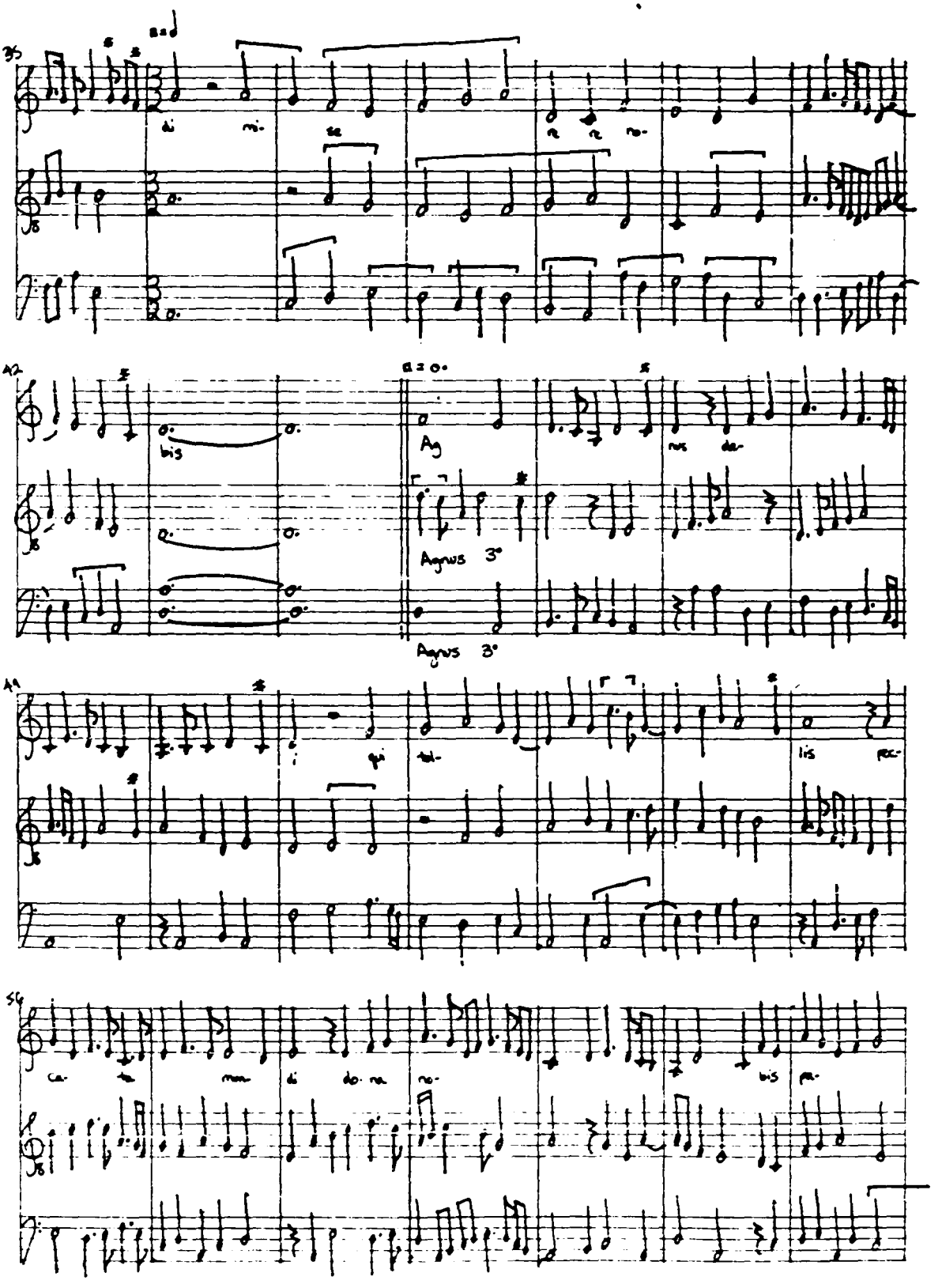
di mi- se re re no-
bis
Ag nus de-
Agnus 3°
Agnus 3°
qui tol- lis pec-
ca- ta mon- di do- na no- bis pa-

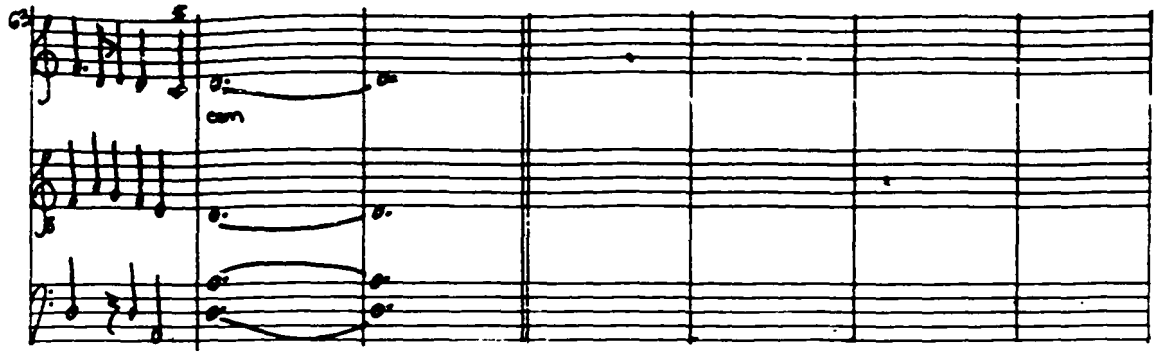
con

No.7 MISSA ZERSUNDERT IST DAS JUNGE HERZE MEIN

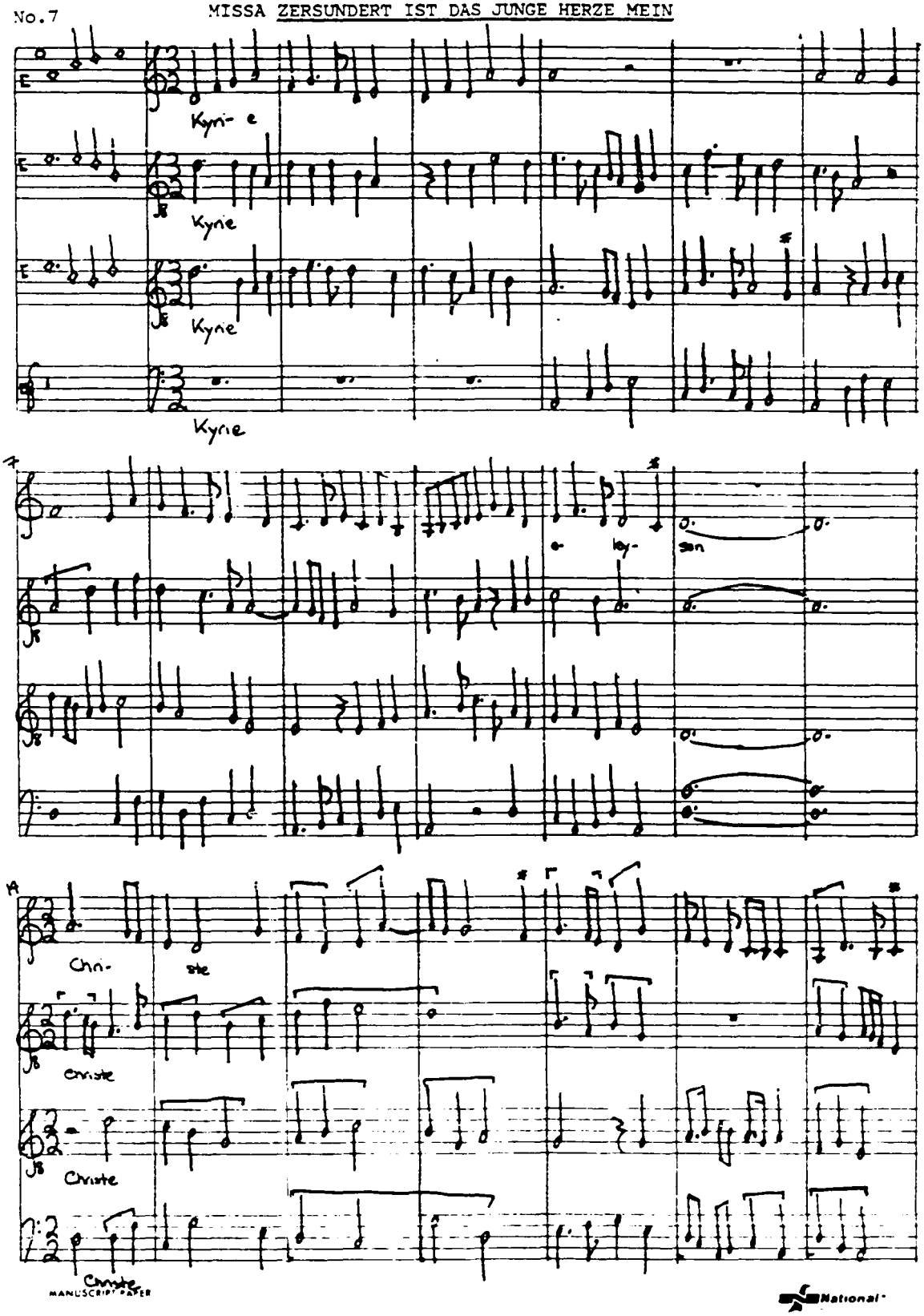

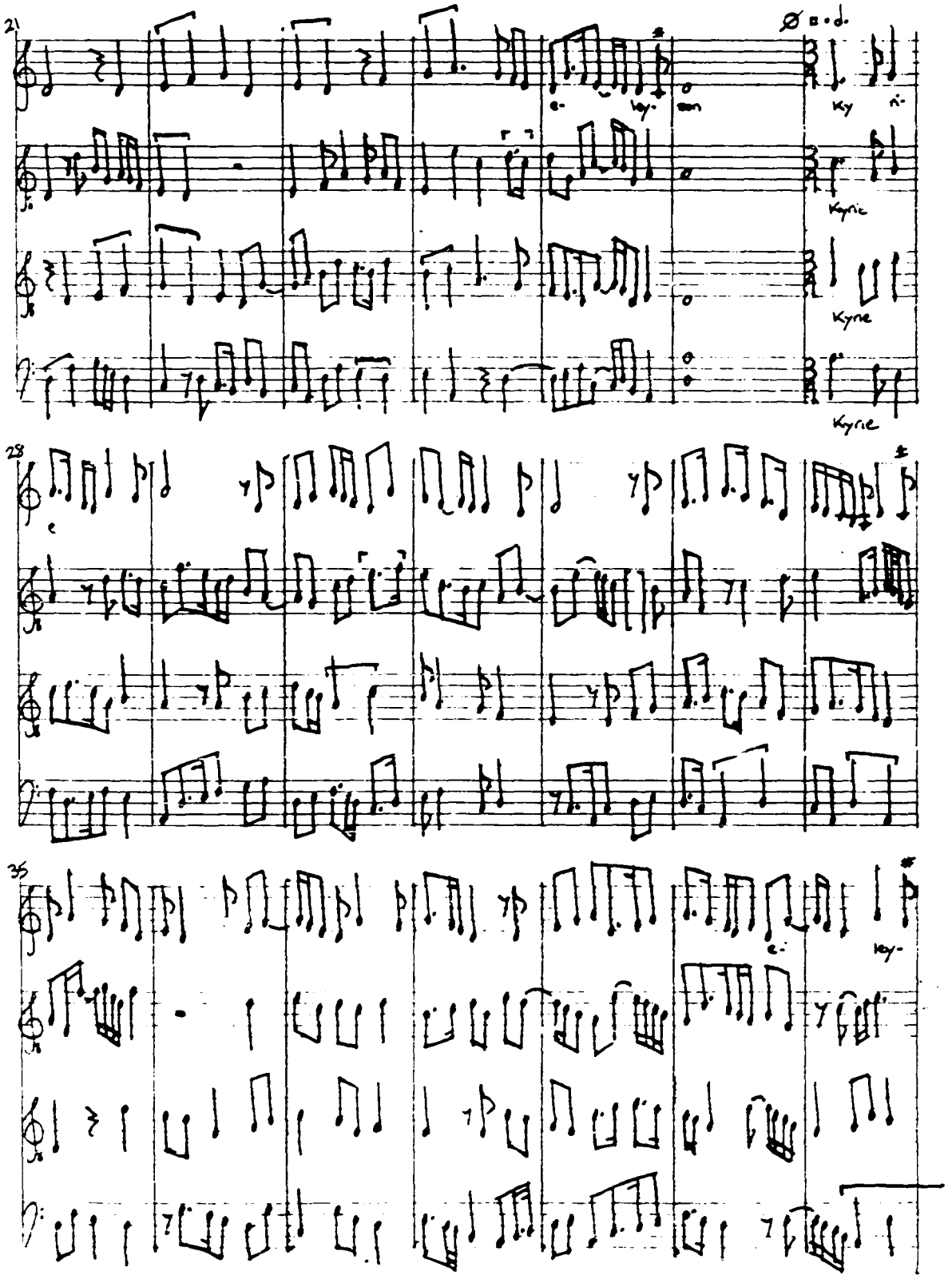
21
Ky
Kyrie
Kyrie
Kyrie
28
35
Ky-

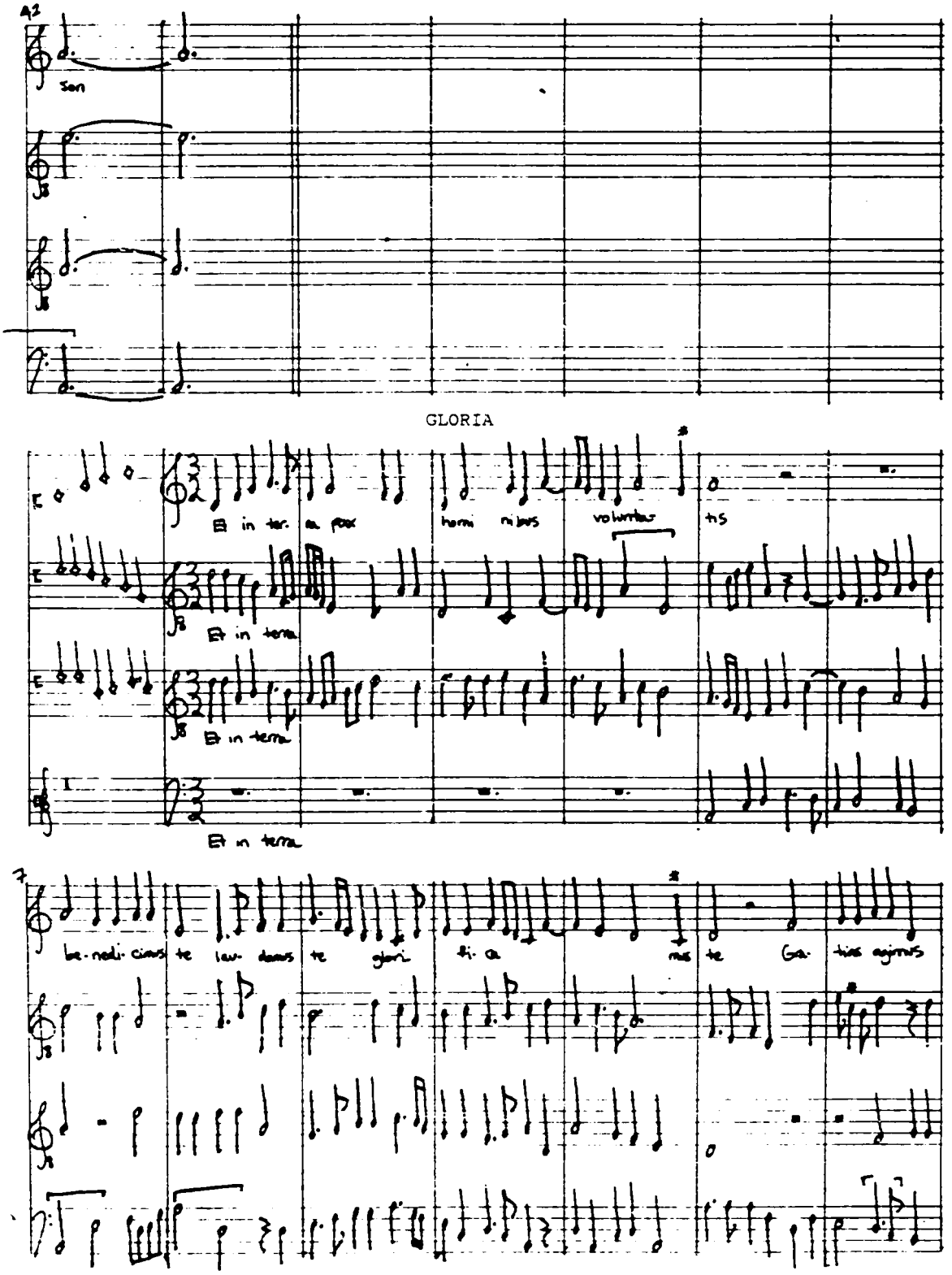
A2
son
GLORIA
Et in ter. a pax
homi nibus
volun tas
Et in terra
Et in terra
Et in terra
be-nedi-cimus te
lau-damus te
glori fi-ca mus te
Gra-tias agimus

14

ti- bi propter magnam glo- ri- um tu- um do- mi- ne de us rex cae

21

les- tis de us pater omni- po- tens

28

Do mine fi- li uni- geni te le- su Chri ste do- mi- ne

Domine fili

TENOR TACET

Domine fili

MANUSCRIPT PAPER

National

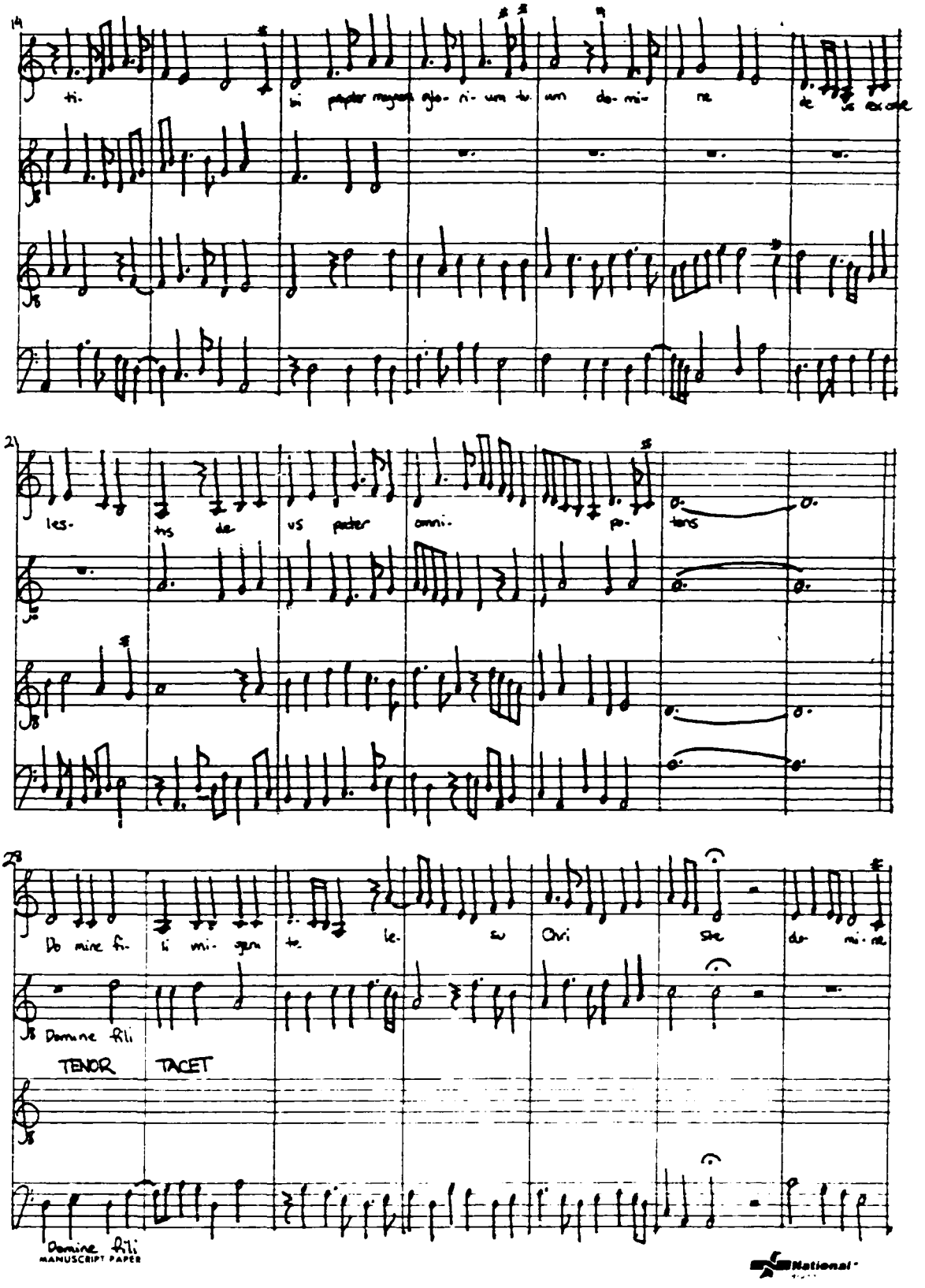

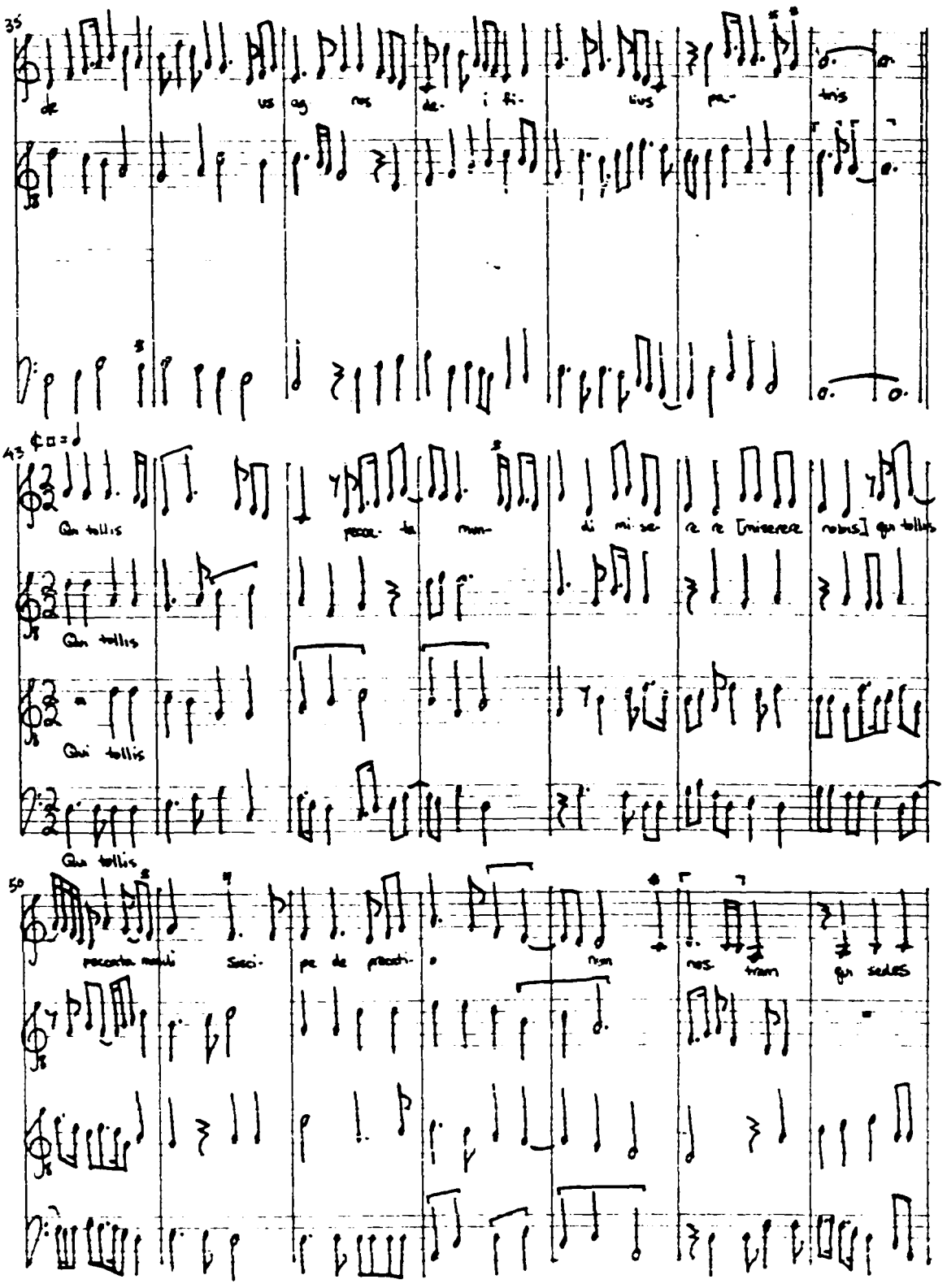
35
de us ag nos de- i fi- lius pa- tris
43
Qui tollis pecca- ta mun- di mi- se- re re [miserere nobis] qui tollis
Qui tollis
Qui tollis
Qui tollis
50
peccata mundi Sosci- pe de precati- o non nos- tram qui sedes

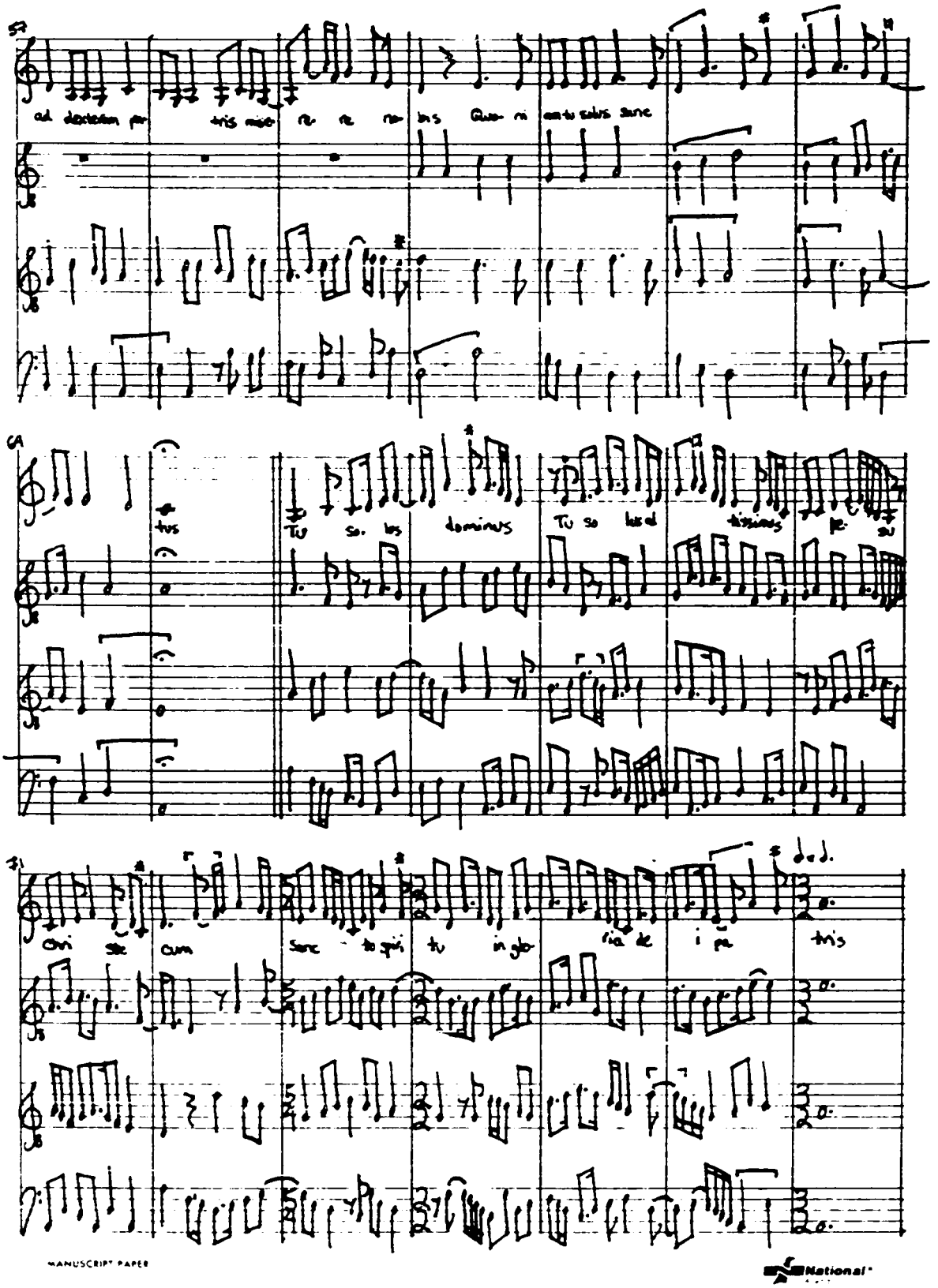

MANUSCRIPT PAPER
National

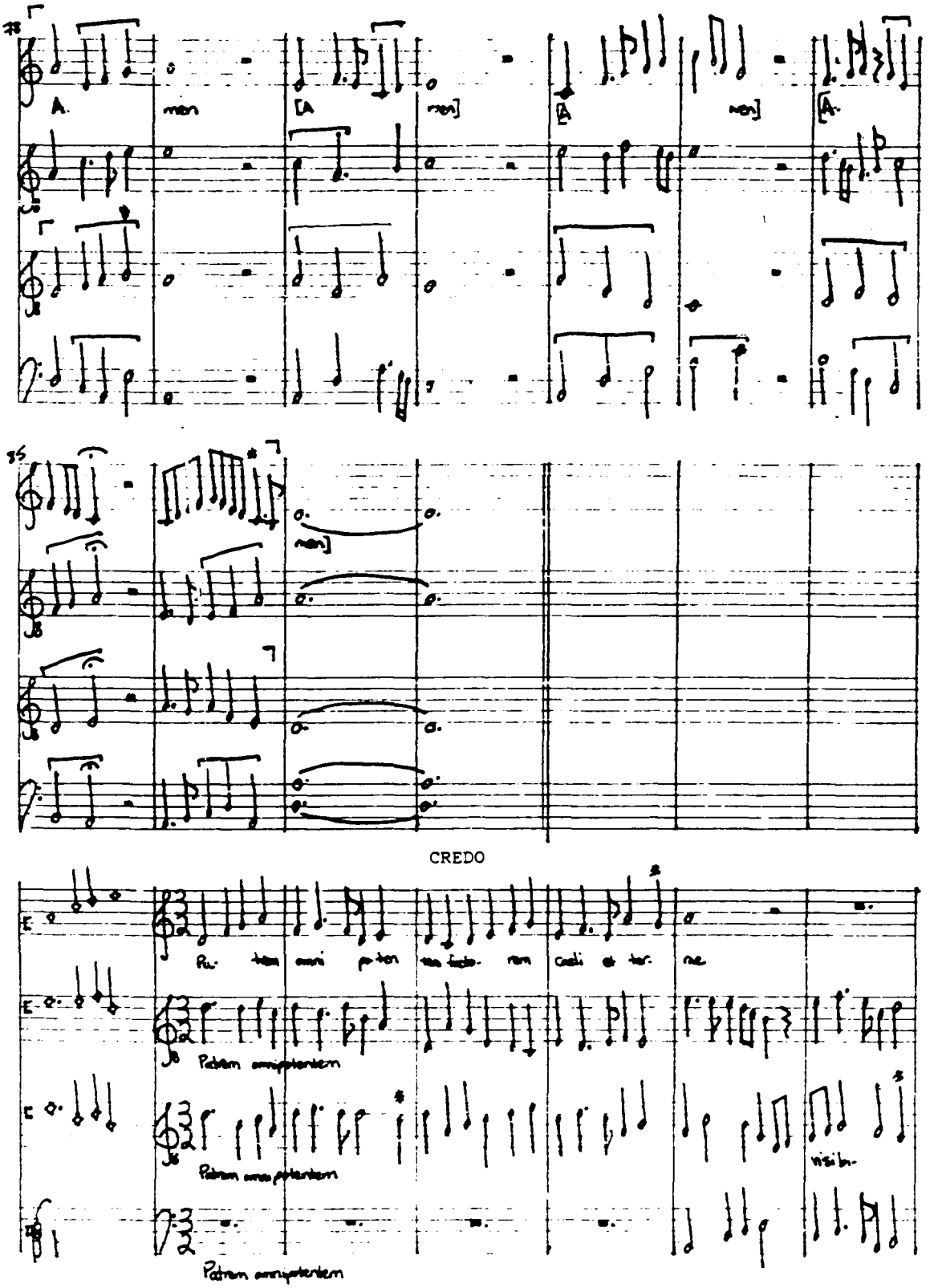
A.
men
[A
men]
[A
men]
[A.
men]
CREDO
Pa- trem omni po-ten-tem facto- rem caeli et ter- ne
Patrem omnipotentem
Patrem omnipotentem
visibi-
Patrem omnipotentem

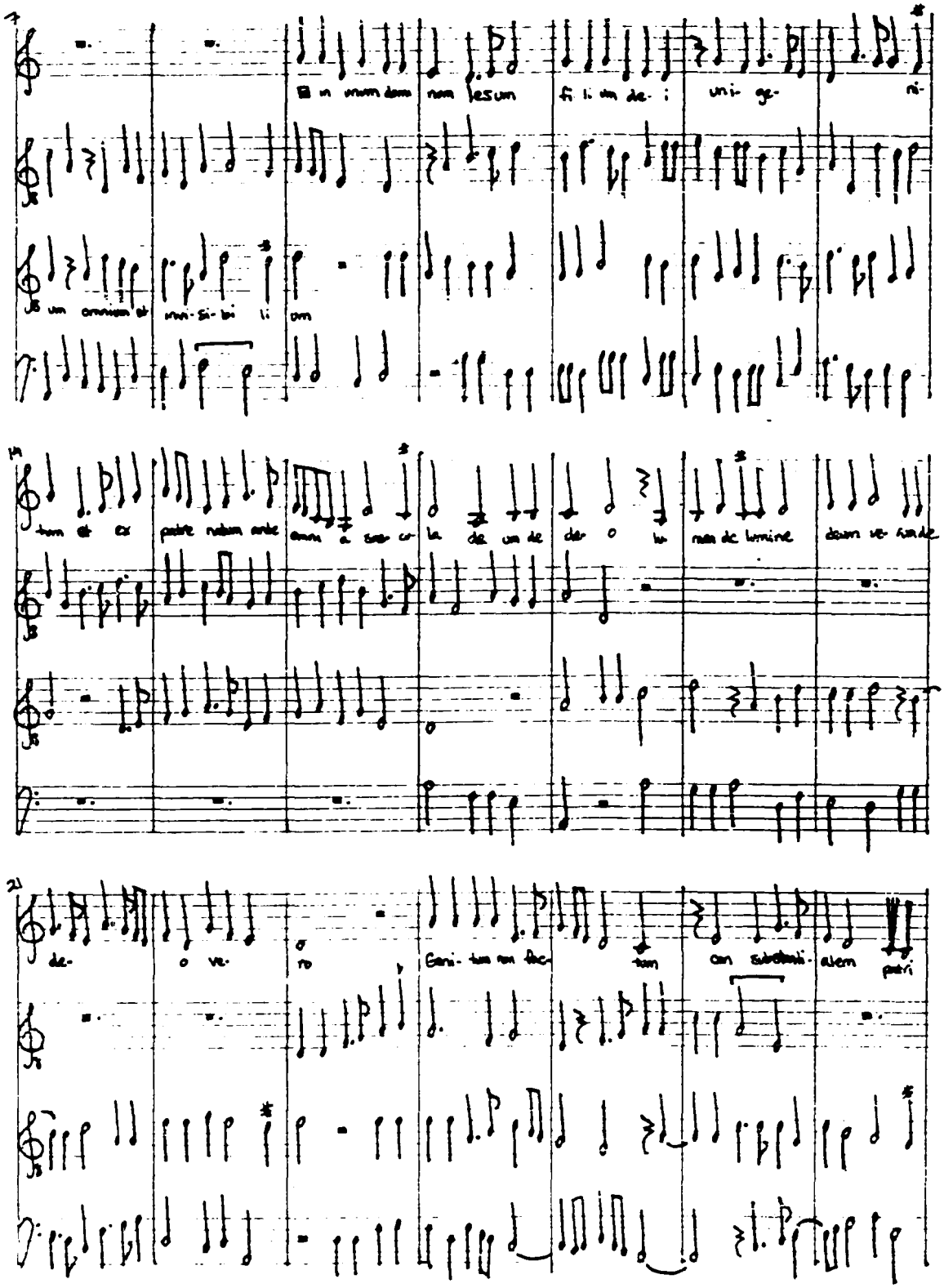
in unum dom nom Jesum fi li um de- i uni- ge- ni-
um omnium et invi- si- bi li um
tum et ex patre natum ante omni a sae- cu la de um de de o lu men de lumine deum ve- rum de
de- o ve- ro Geni- tum non fac- tum con substanti- alem patri

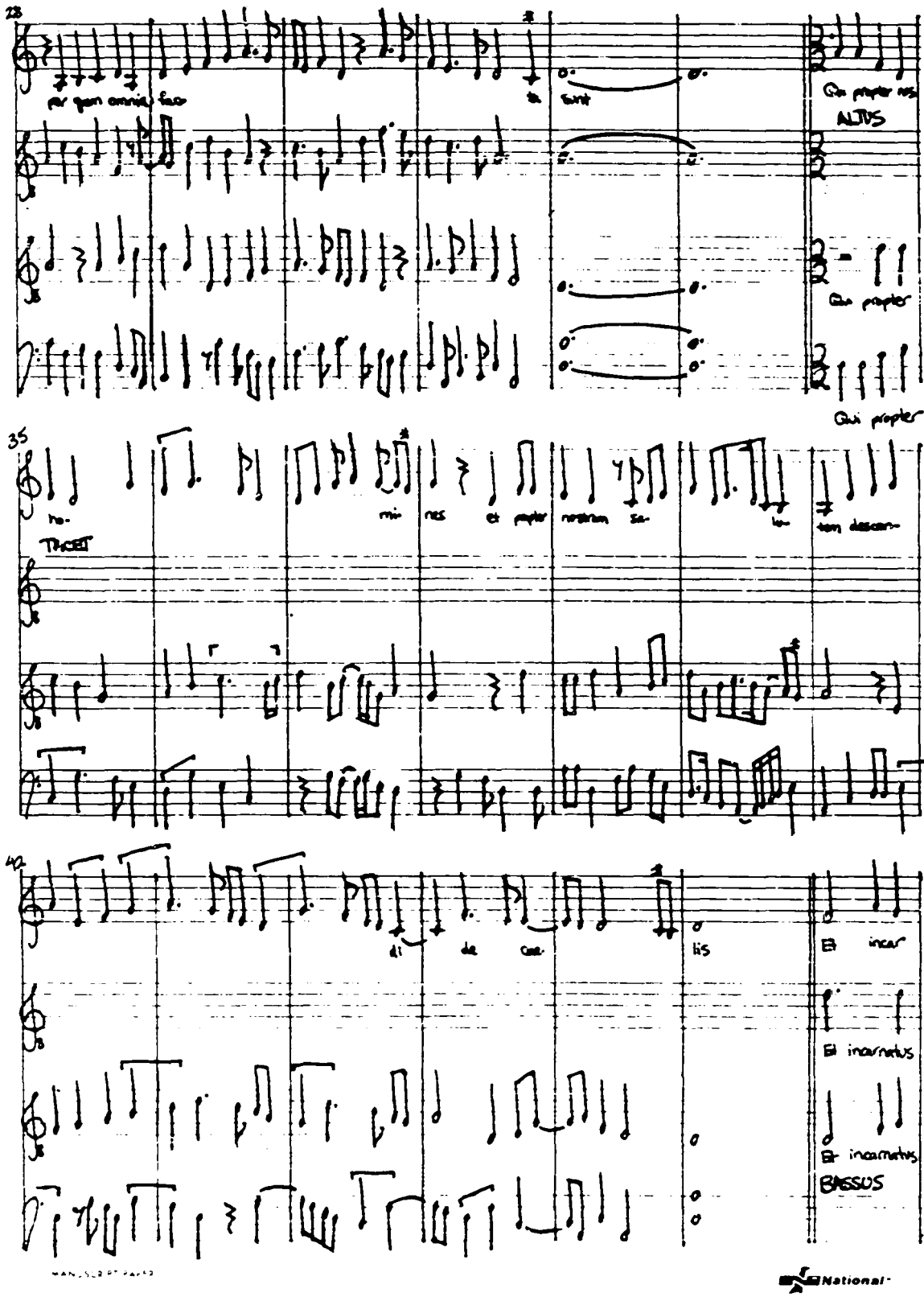
28
per quem omnia fac-
ta sunt
Qui propter nos
ALTUS
Qui propter
Qui propter
35
ho-
mi-
nes et propter nostram sa-
lu-
tem descen-
TACET
42
di de cae-
lis
Et incar
Et incarnatus
Et incarnatus
BASSUS

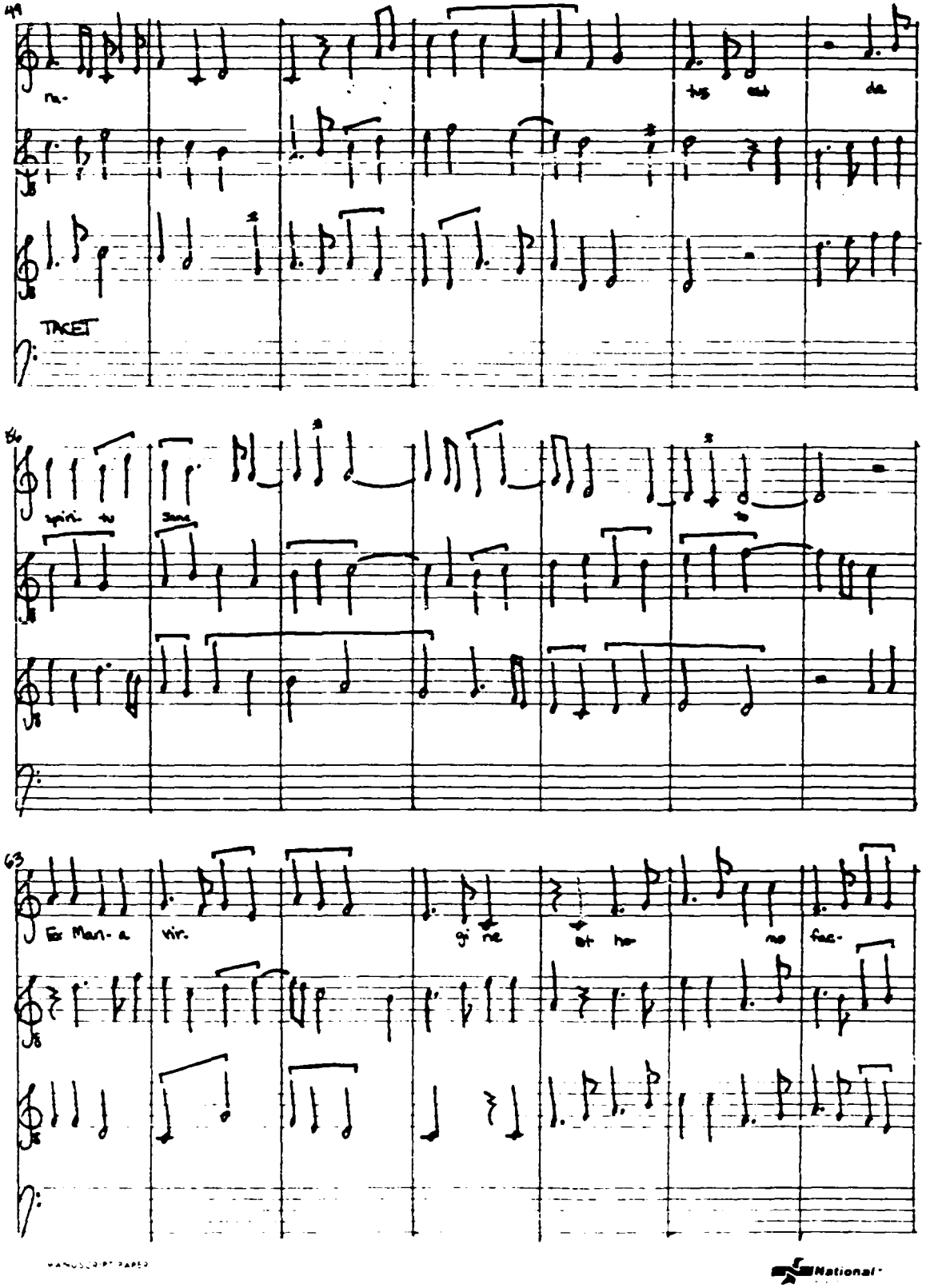

MANUSCRIPT PAPER
National

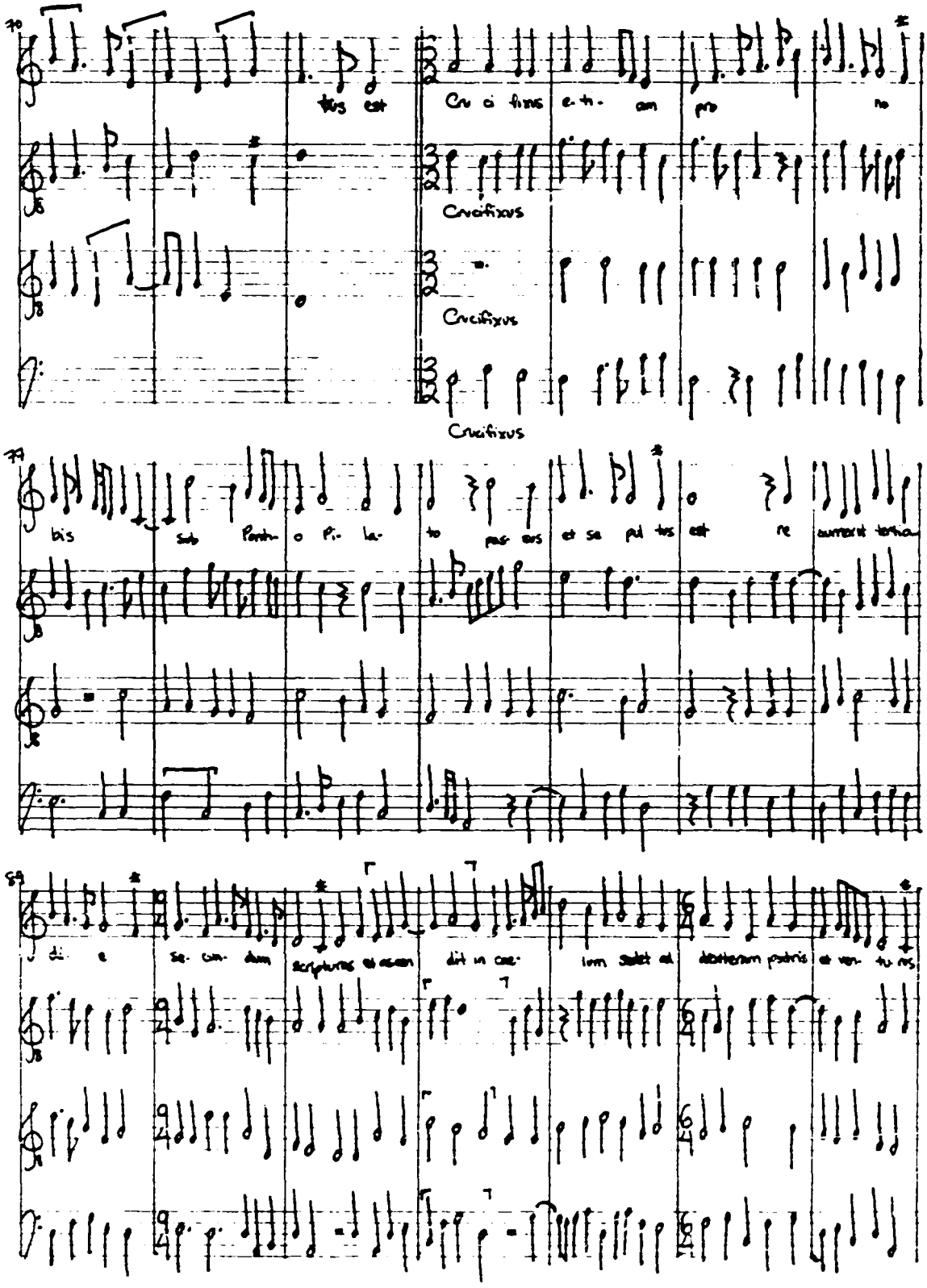
70
tus est
Cru ci fixus e-ti- am pro no
Crucifixus
Crucifixus
Crucifixus
75
bis sub Pon- o Pi- la- to pas sus et se pul tus est re surrexit tertia
84
di e se- cun- dum scripturas et ascen dit in cae- lum sedet ad dexteram patris et ven- tu rus

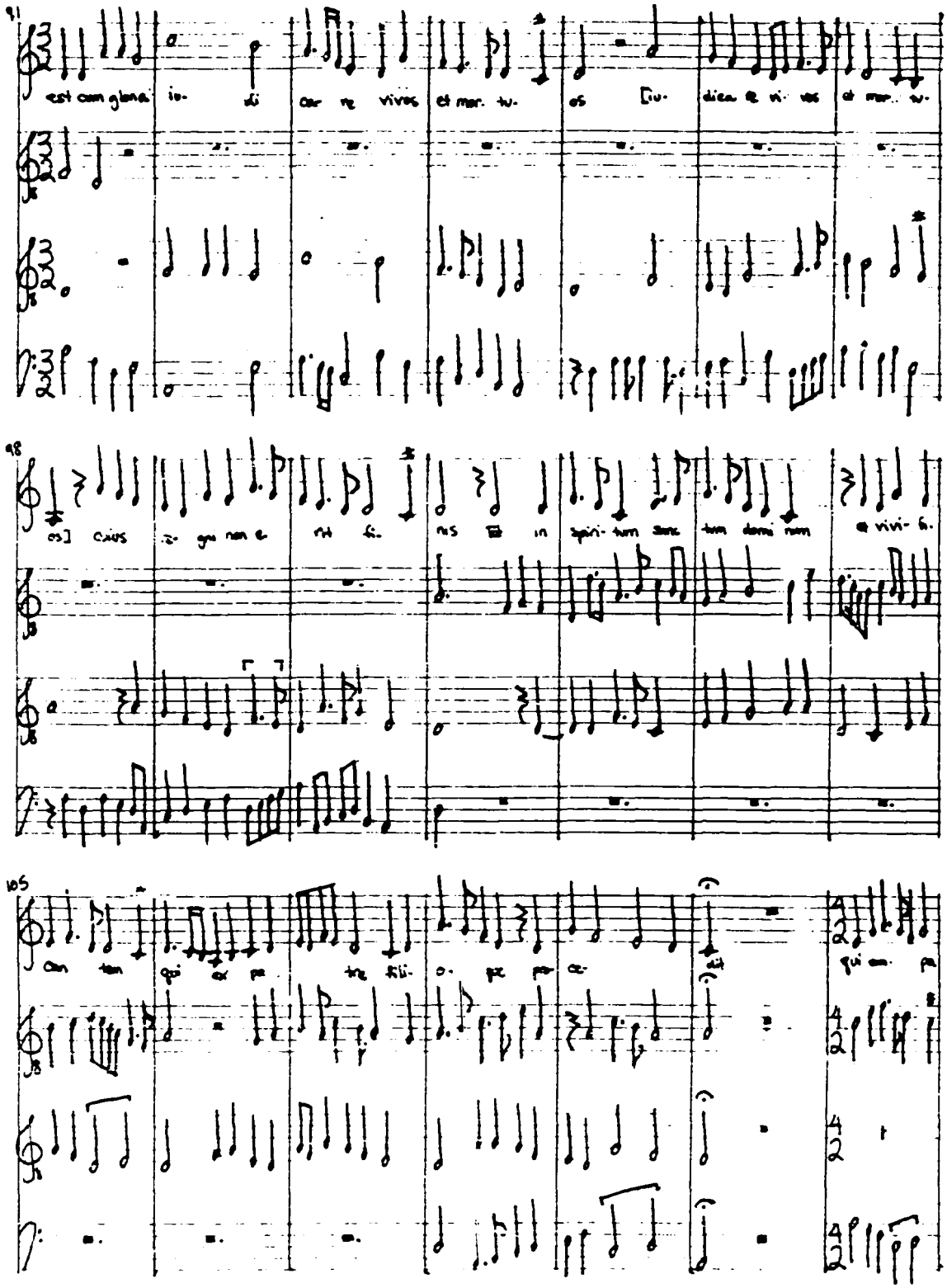
91
est cum glori- iu- di car re vivos et mor- tu- os [iu- dica re vi- vos et mor- tu-
98
os] cuius re- gni non e- rit fi- nis Et in spiri- tum sanc- tum domi- num et vivi- fi-
105
can- tem qui ex pa- tre fili- o- que pro- ce- dit qui cum pa

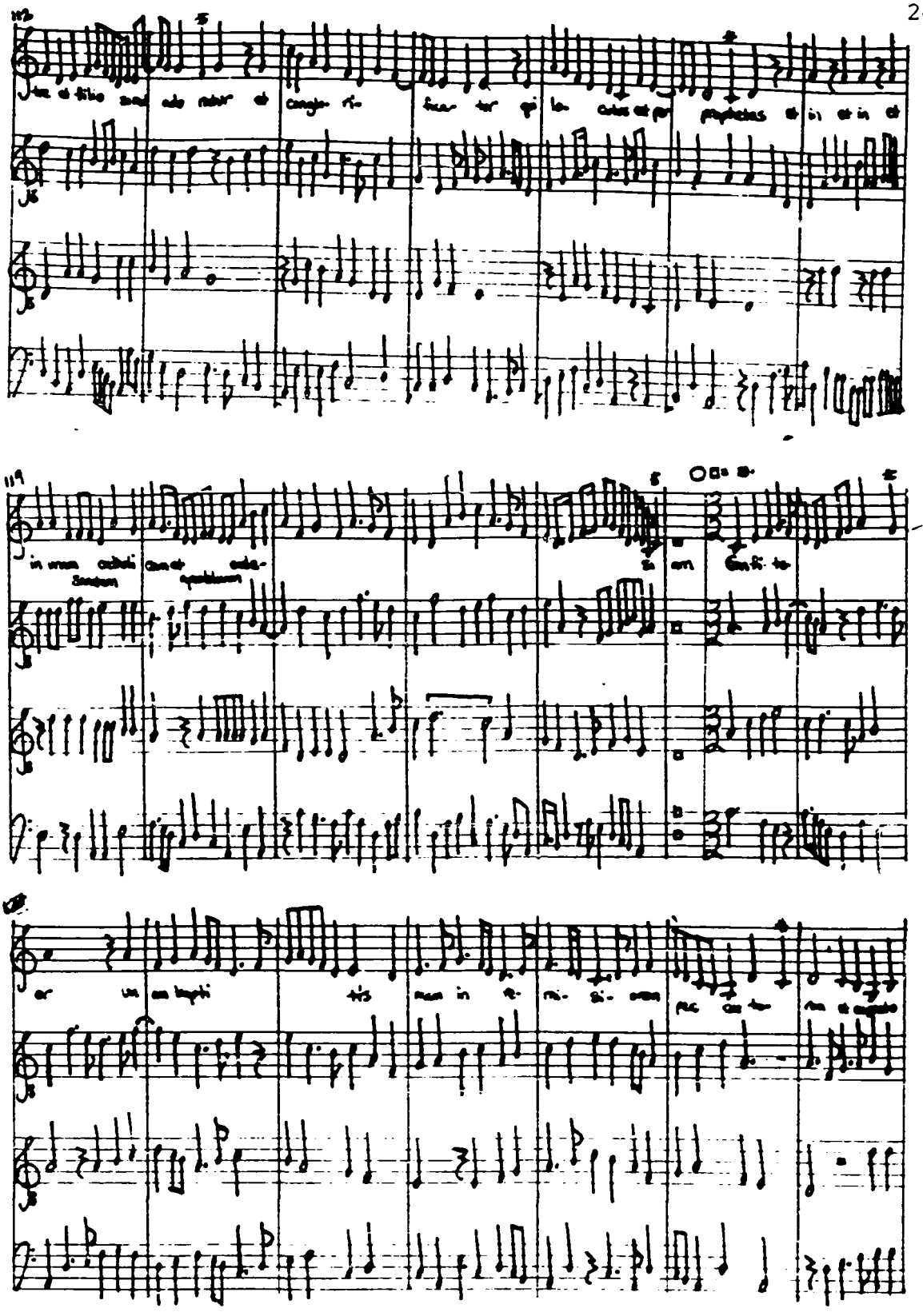

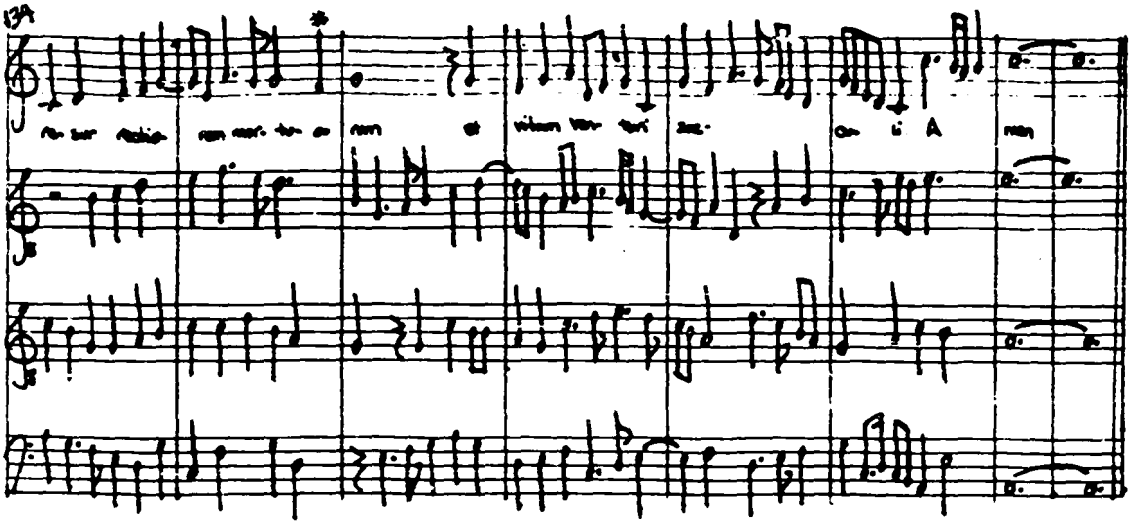

SANCTUS

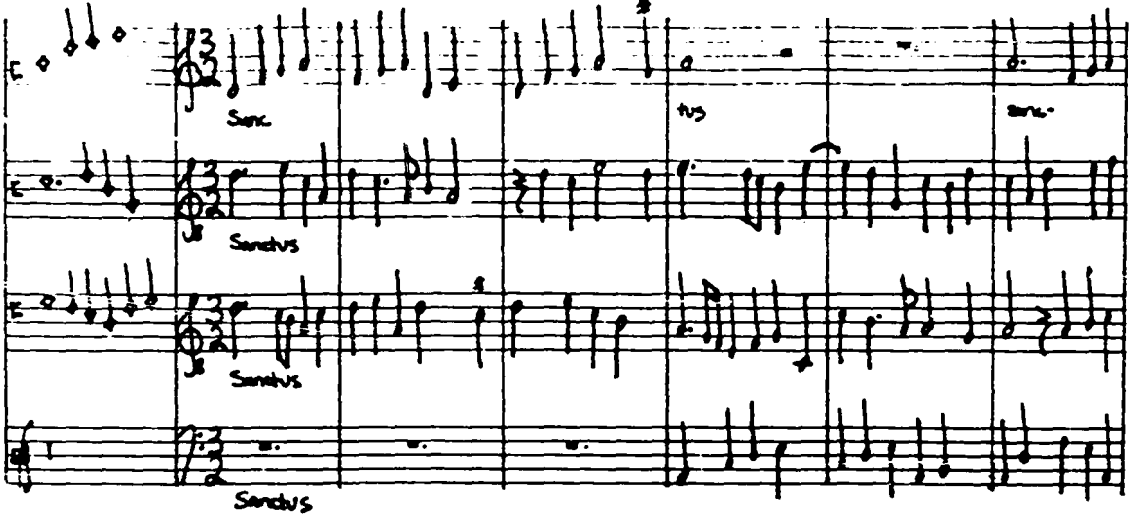

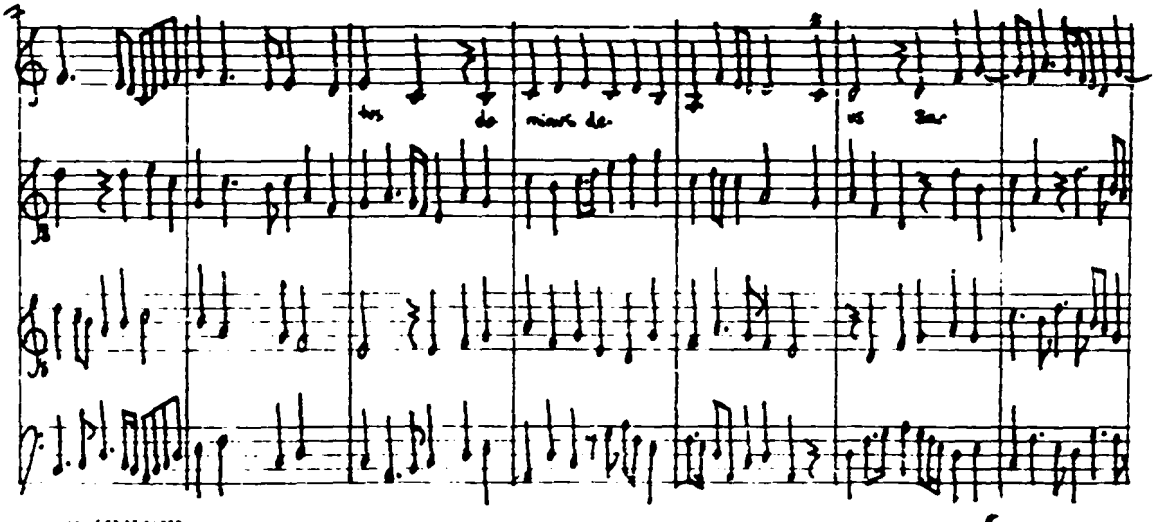

MANUSCRIPT PAPER
National

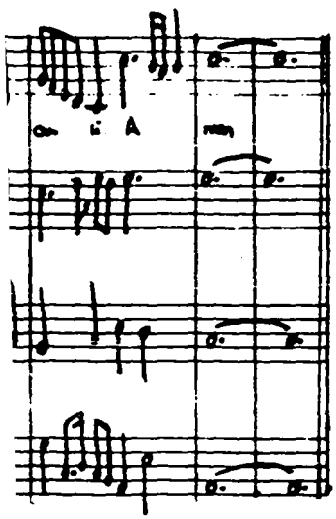

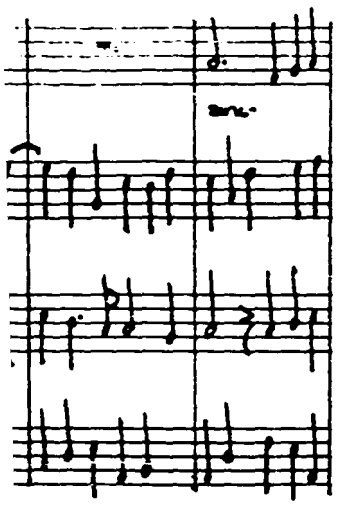

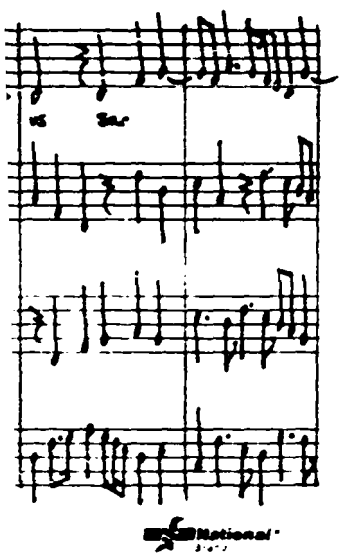

National

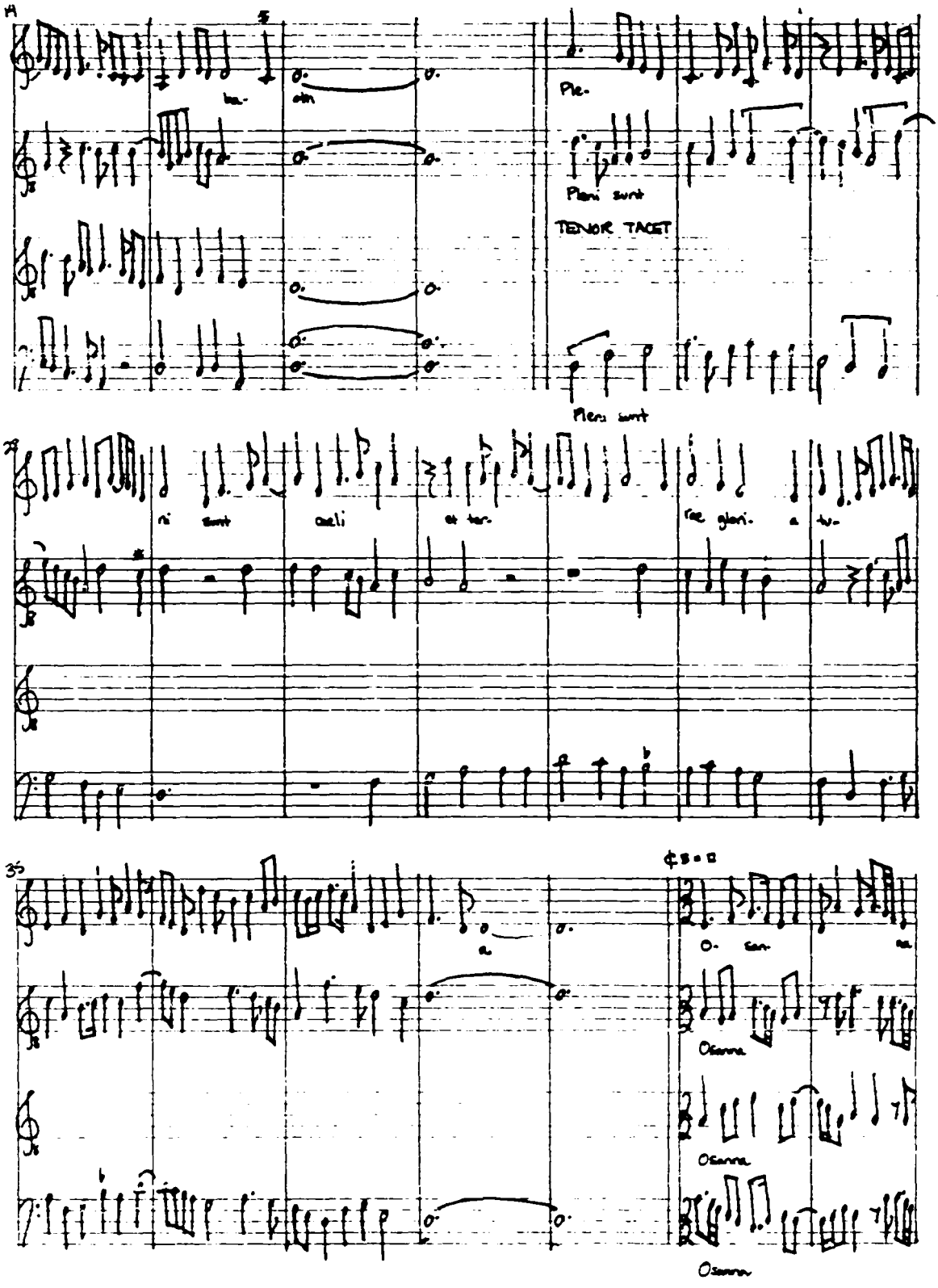
Ple-
Pleni sunt
TENOR TACET
Pleni sunt
ni sunt coeli et ter- ra glori- a tu-
O- san- na
Osanna
Osanna
Osanna

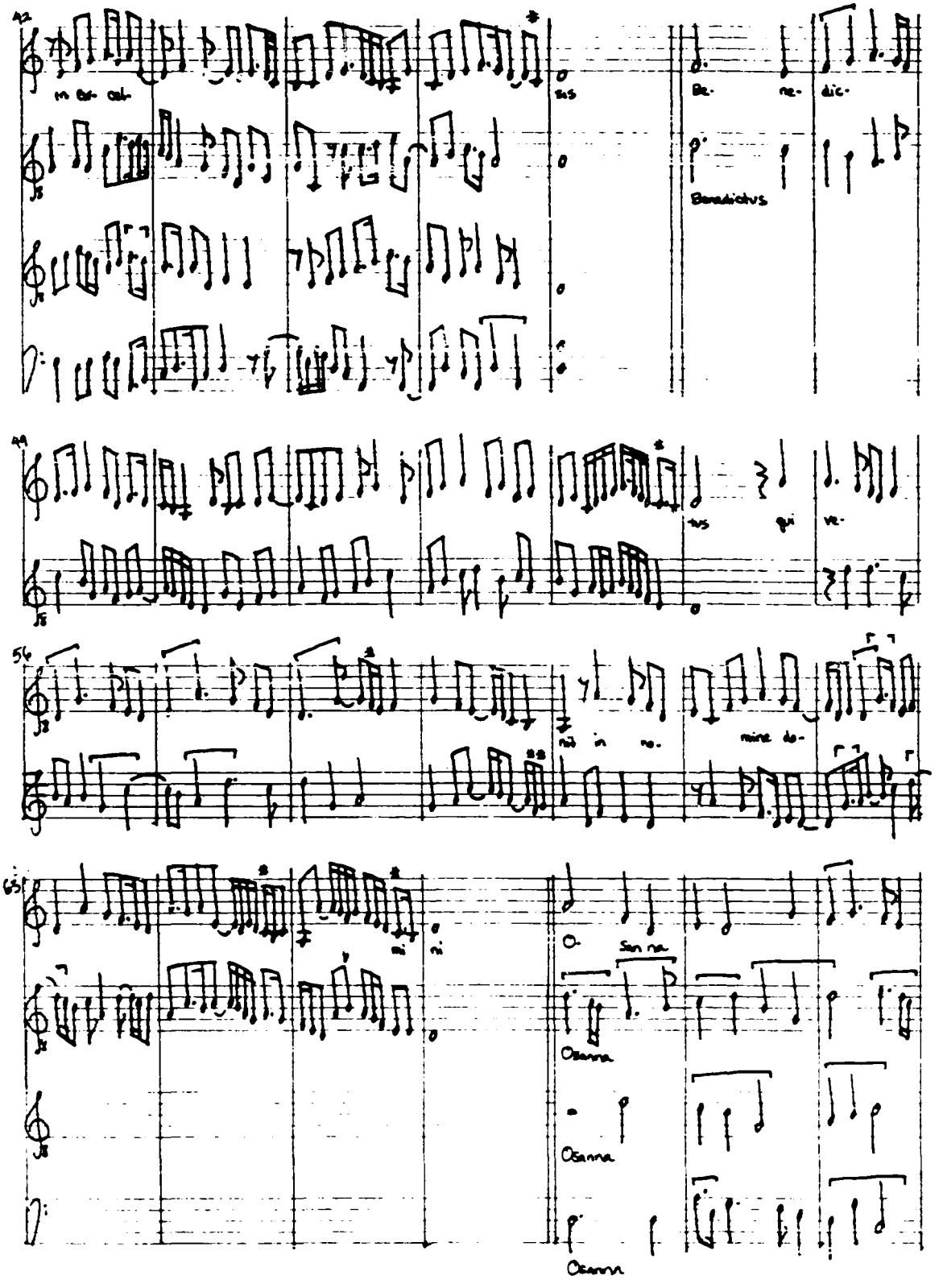
42
in ex- cel-
sis
Be- ne- dic-
Benedictus
49
tus qui ve-
54
ni in no- mine do-
65
O- san na
Osanna
Osanna
Osanna

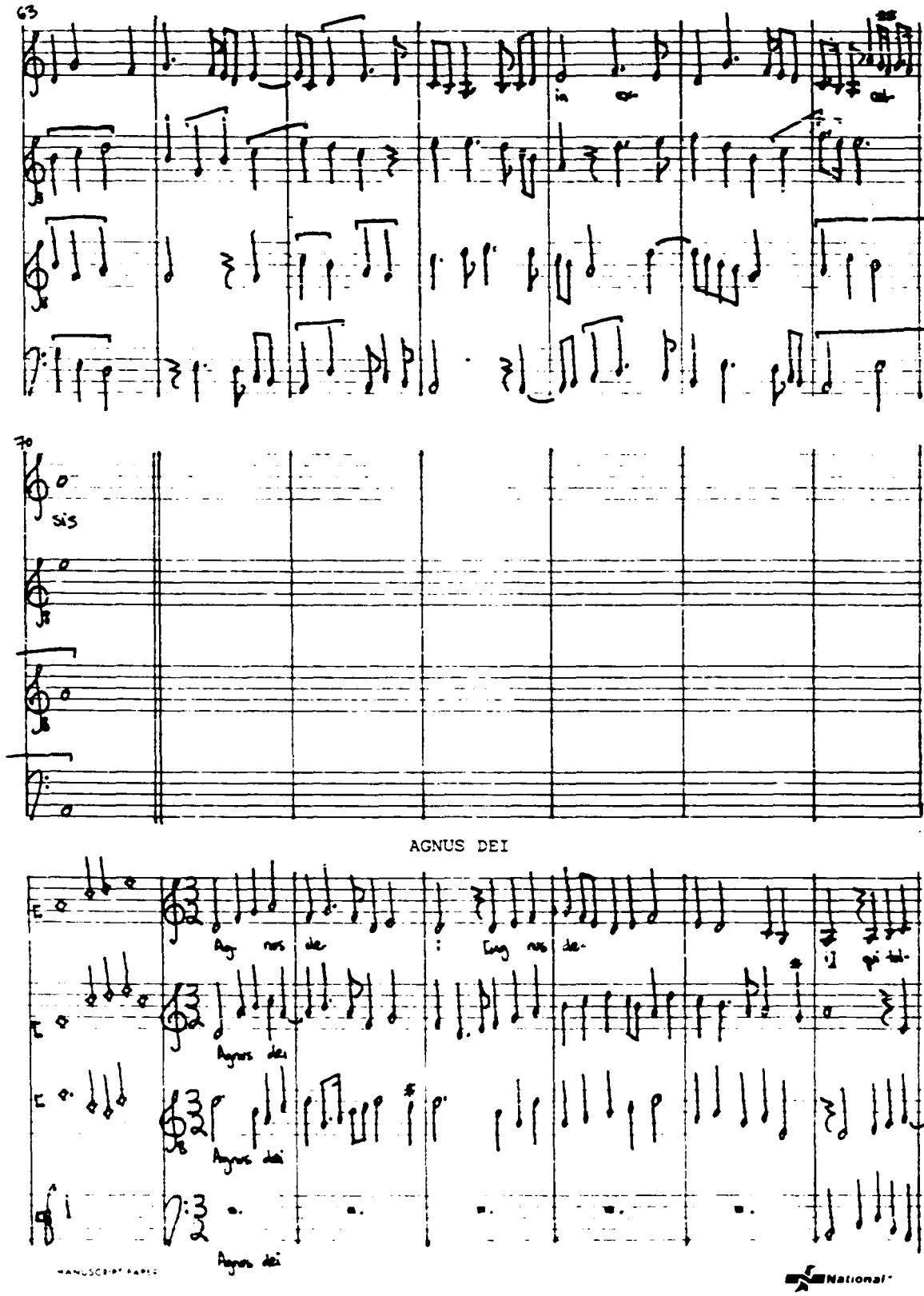
63
70
sis
AGNUS DEI
Agnus dei
Agnus dei
Agnus dei
Agnus dei
National

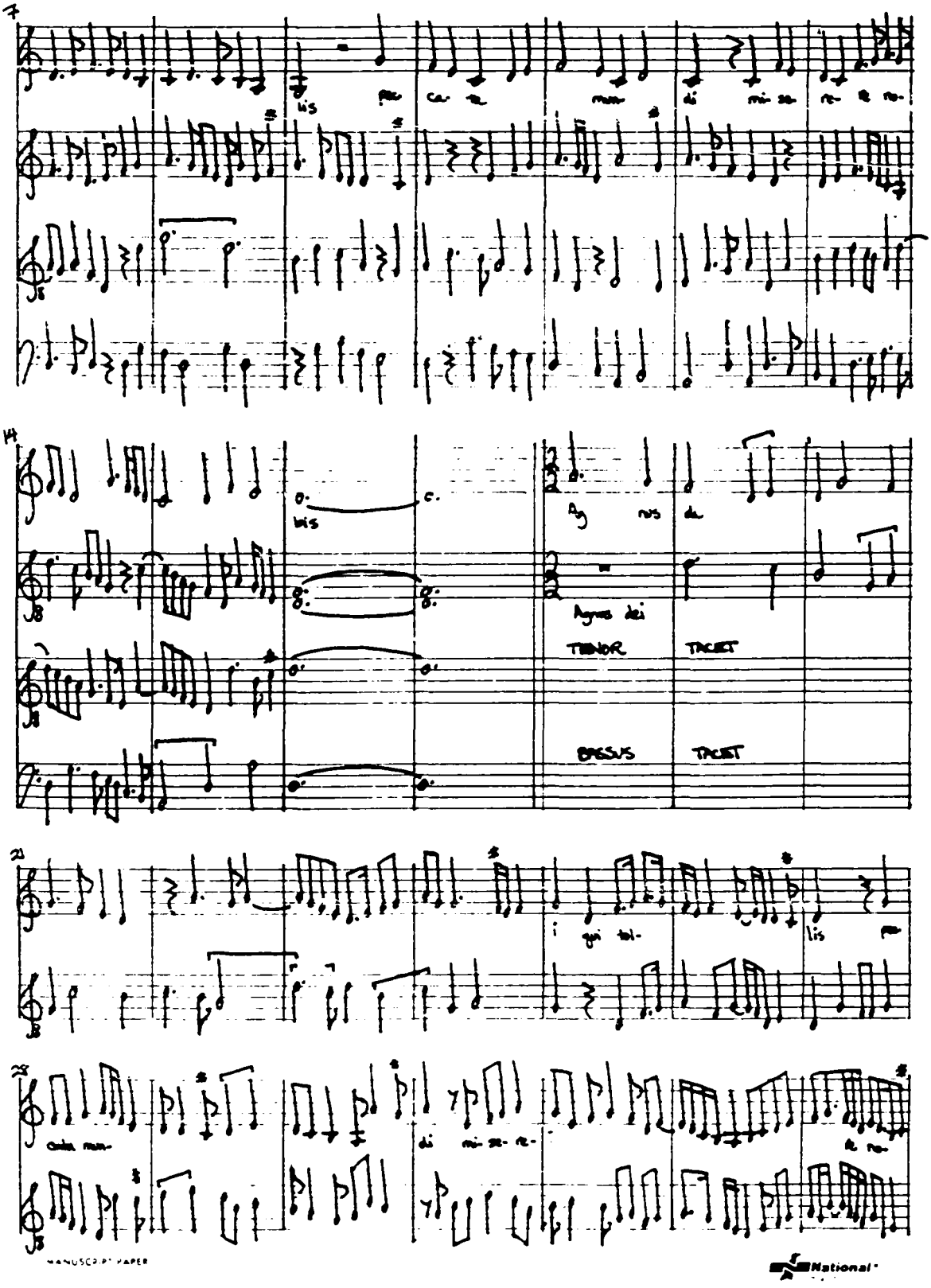
7
14
TENOR
TACET
BASSUS
TACET
21
28
MANUSCRIPT PAPER
National

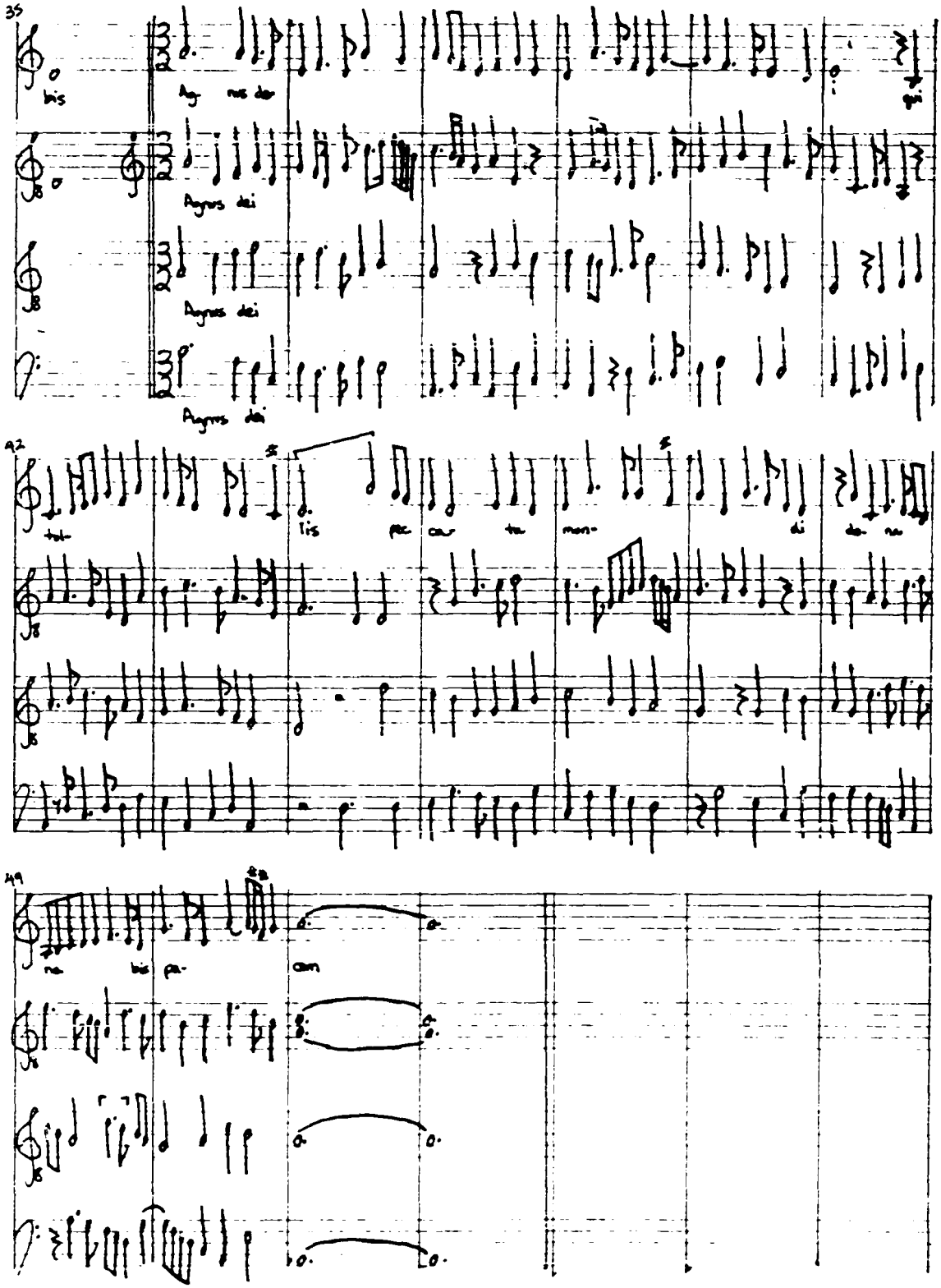
35
bis
Ag- nus de-
qui
Agnus dei
Agnus dei
Agnus dei
42
tol- lis pec- ca- ta mon- di do- na
49
na bis pa- cem

No.8 VULTUM TUUM

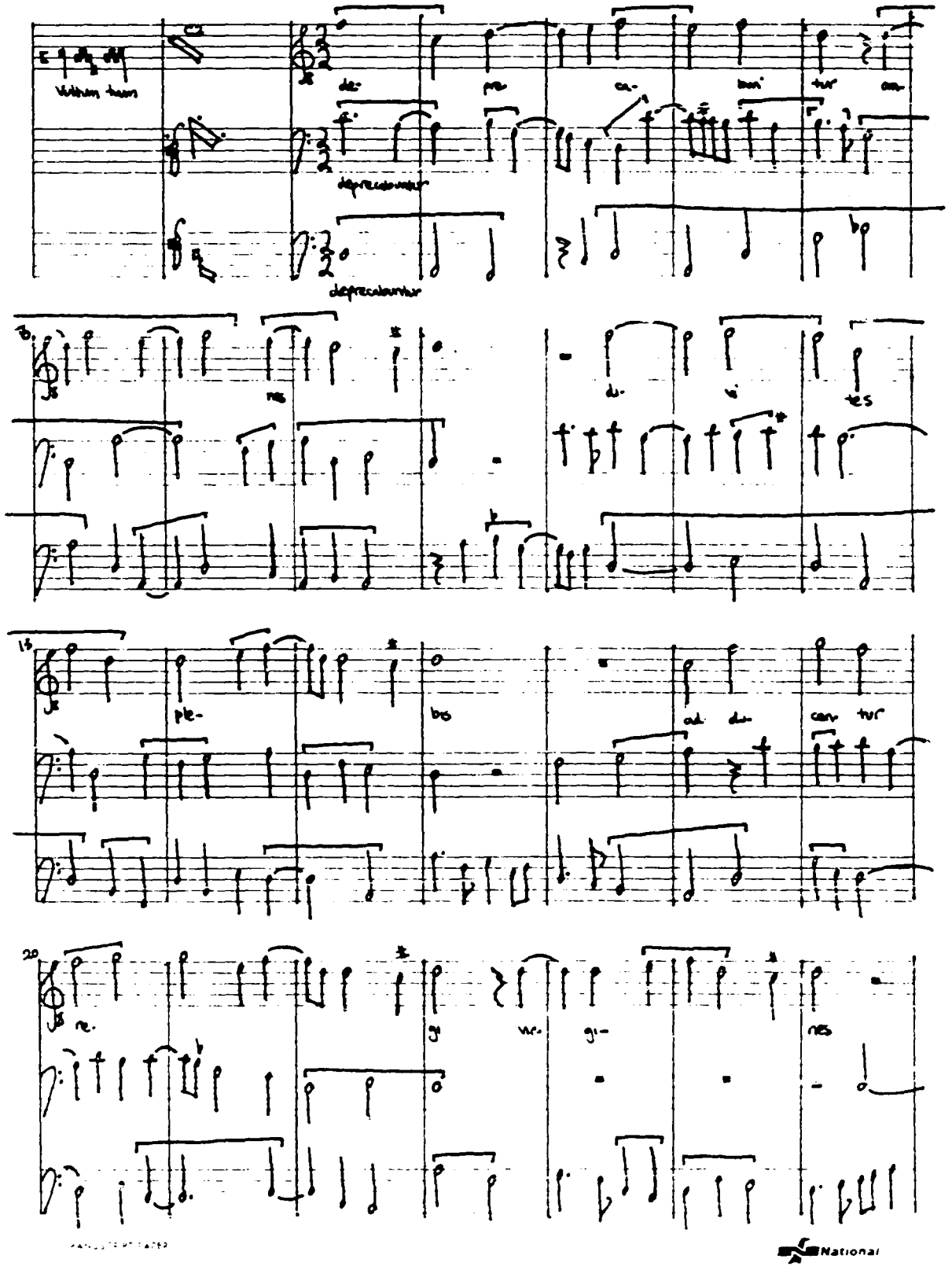

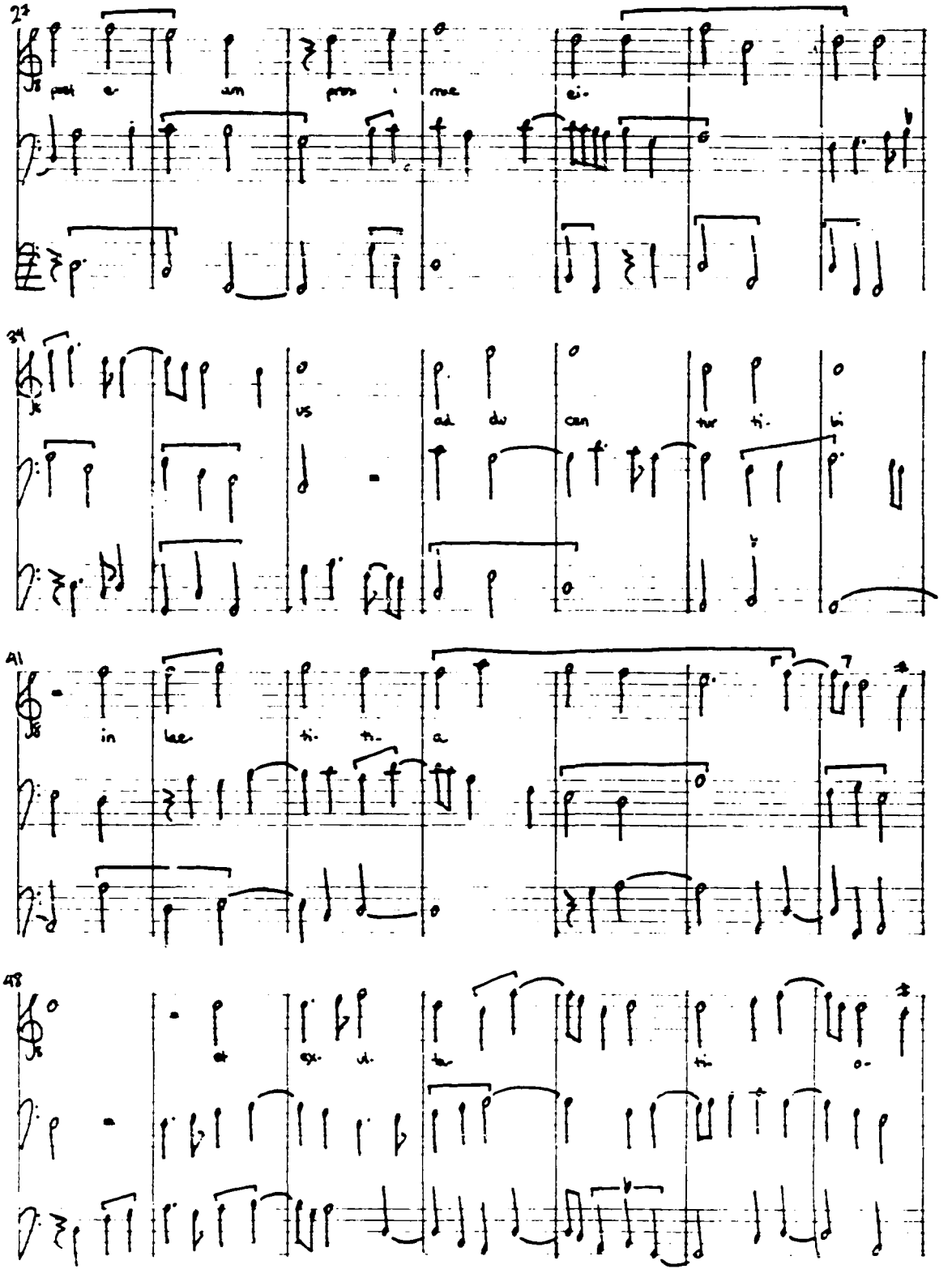
21
31
41
48

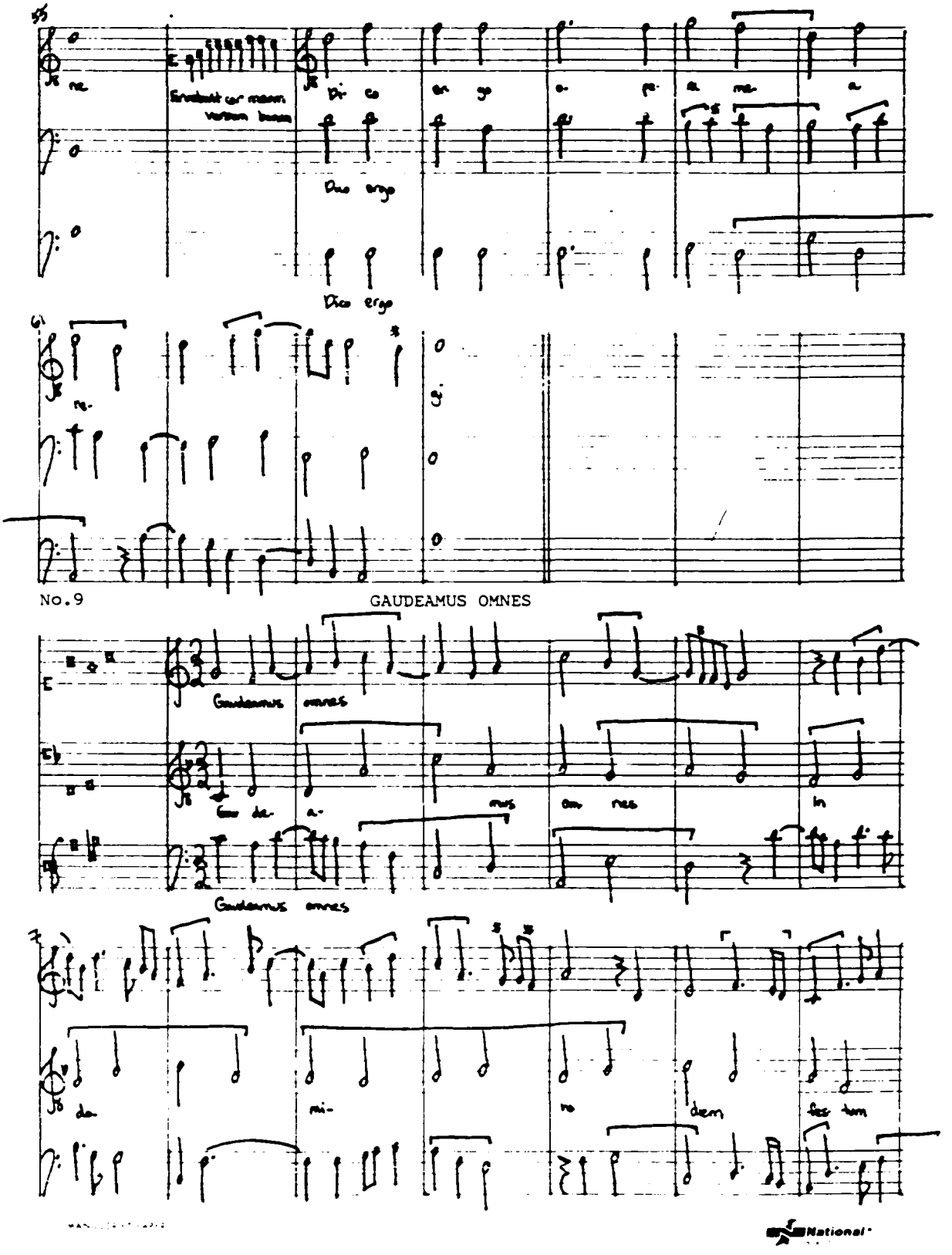
Dico ergo
Dico ergo
No.9
GAUDEAMUS OMNES
Gaudeamus omnes
Gaudeamus omnes

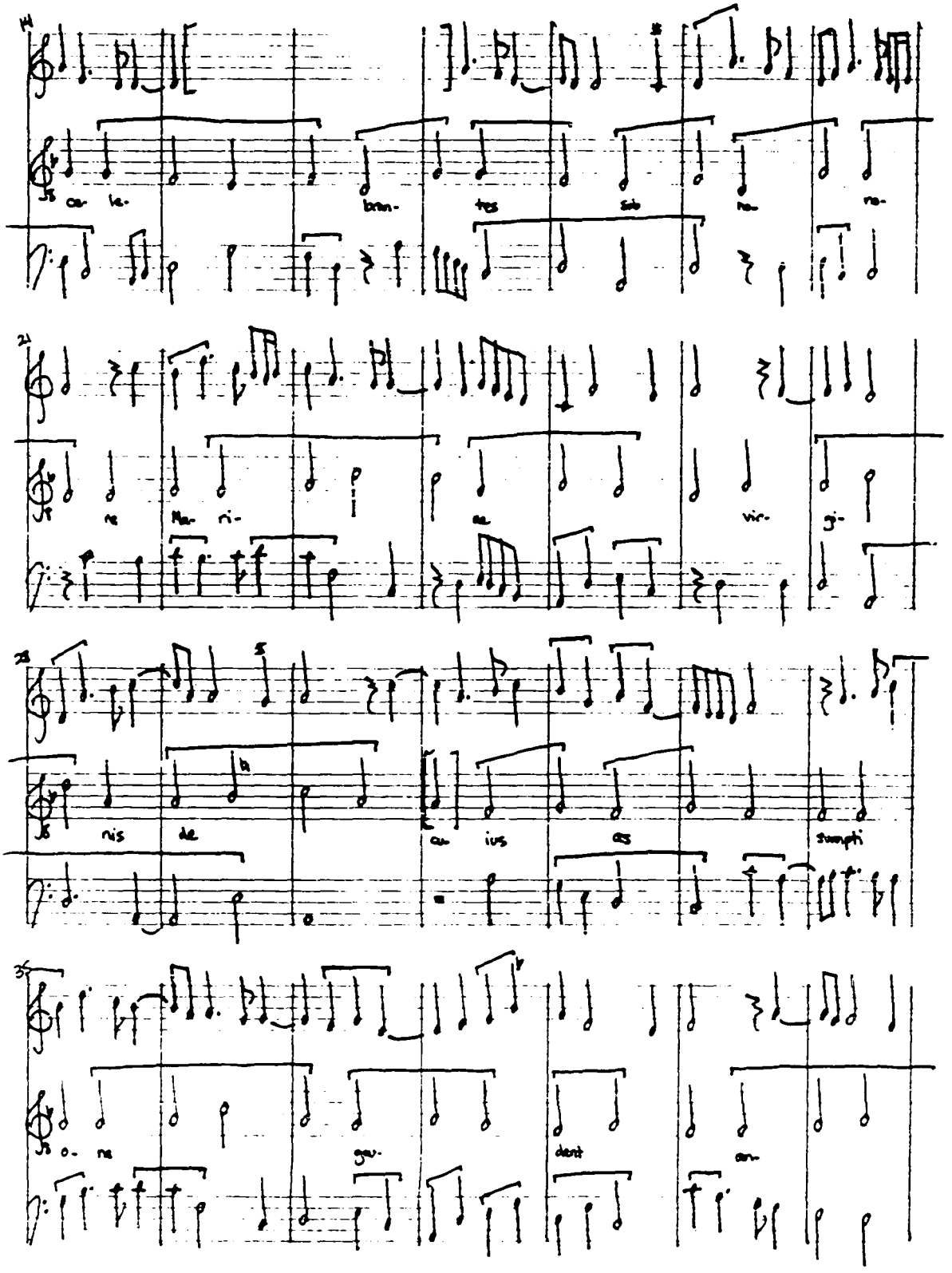
ce- le- bran- tes sub na- na-
re Ma- ri- ae vir- gi-
nis de cu- ius as sumpti
o- ne gau- dent an-

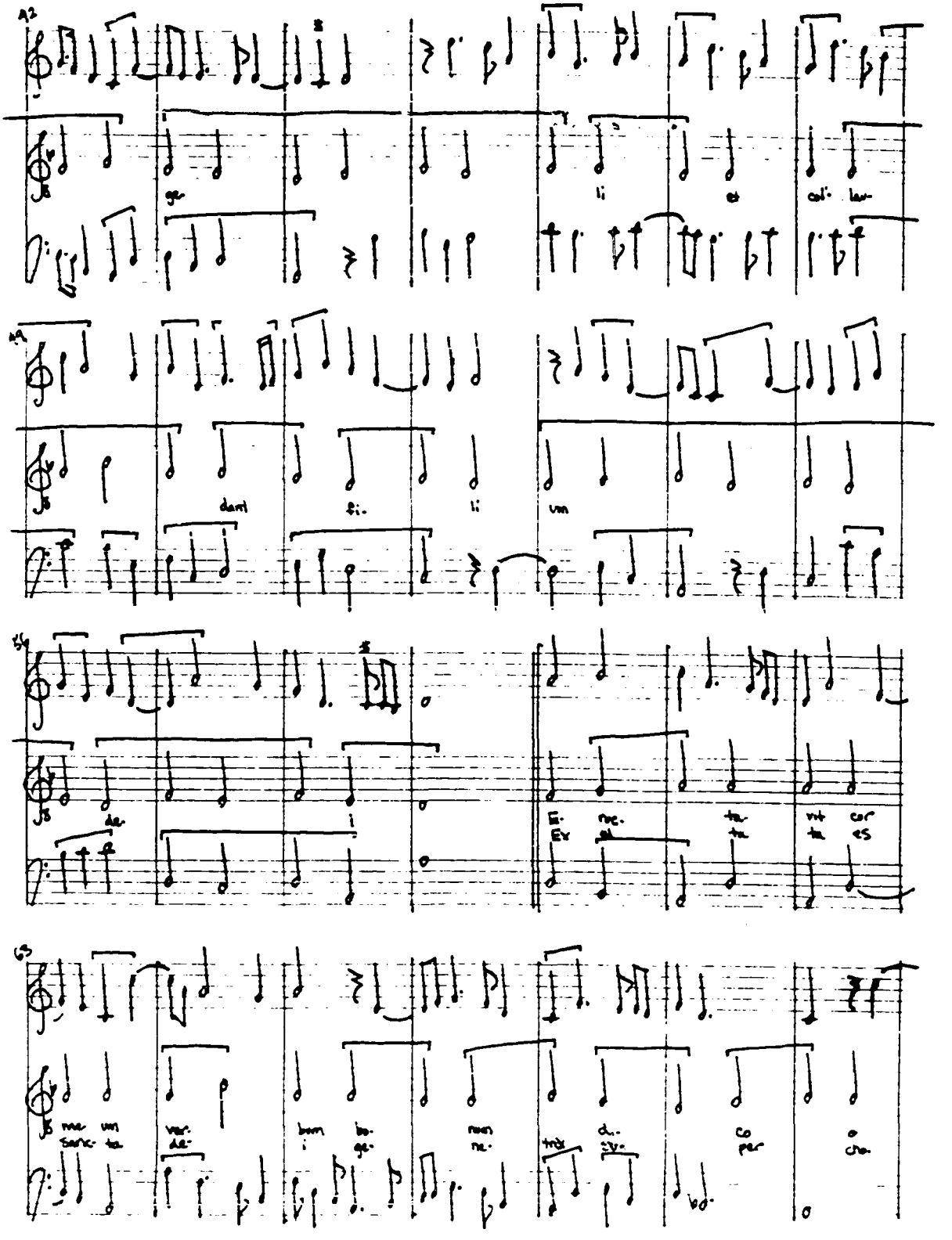
ge-
li
et
col- lau-
dant
fi-
li
um
de-
i
E- roc- ta- vit cor
Ex al ta ta es
me um ver- bum bo- nom di- co o
sanc- ta de- i ge- ne- trix iv- per cho-

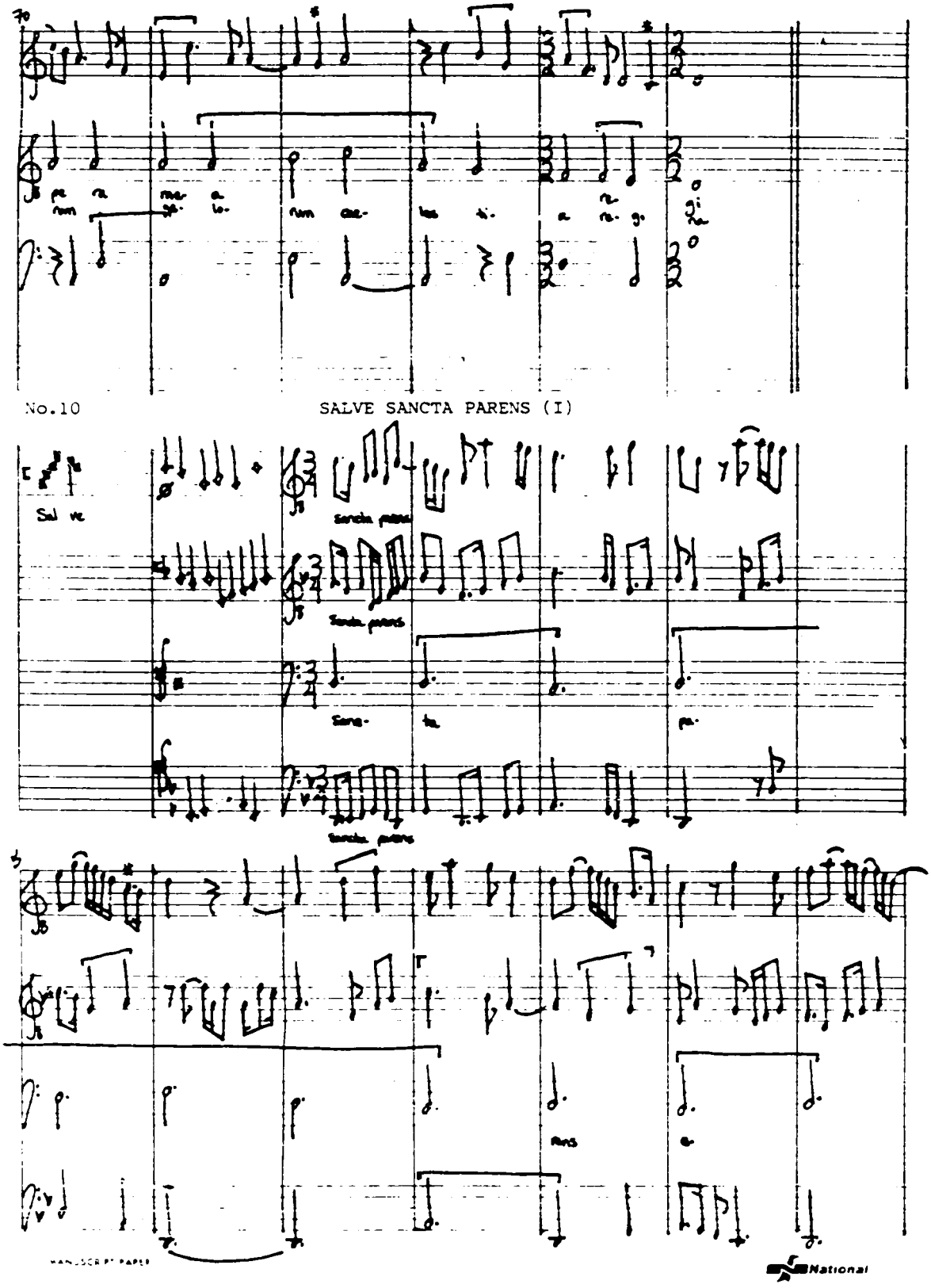

No.10 SALVE SANCTA PARENS (I)

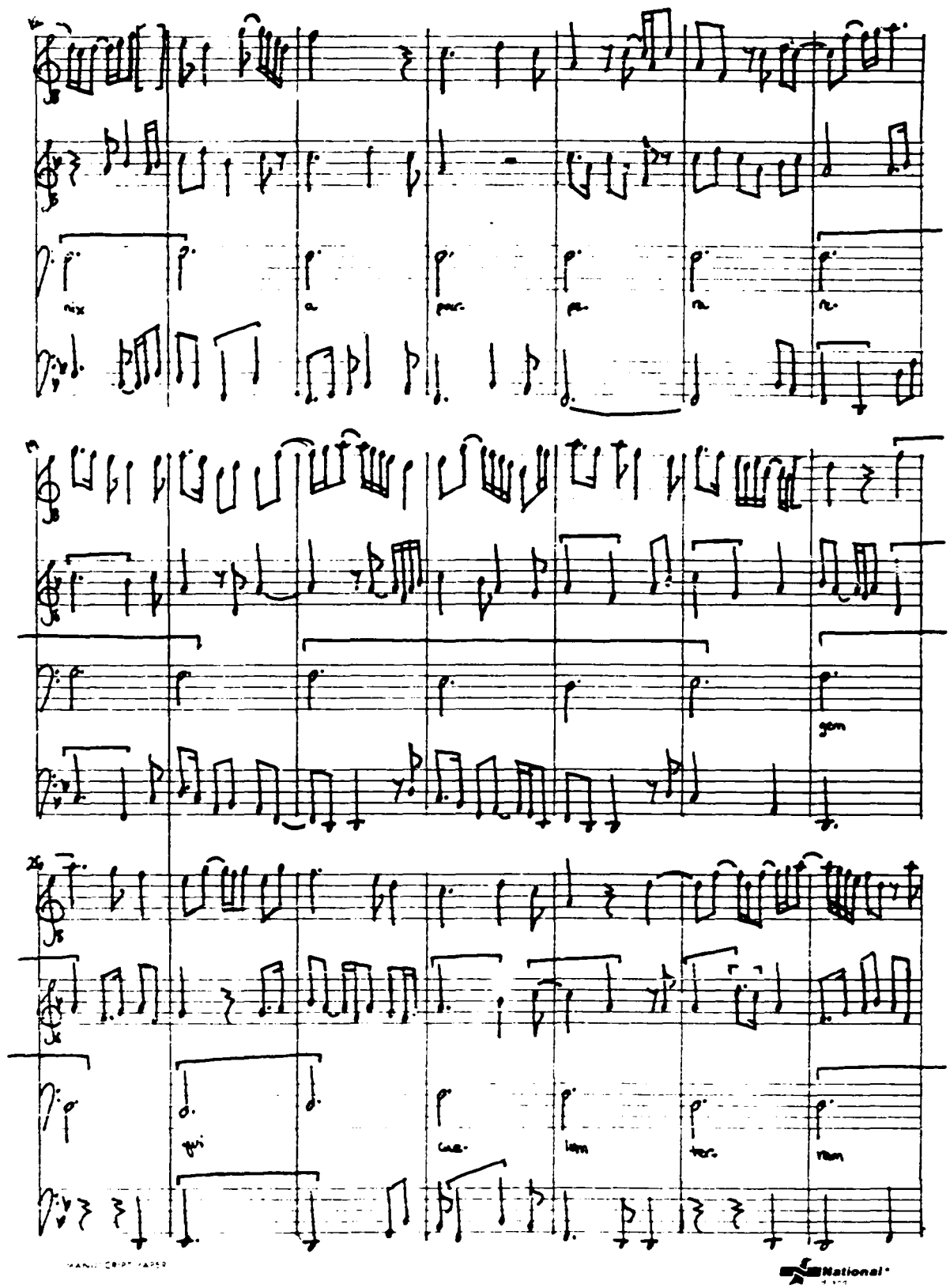

National

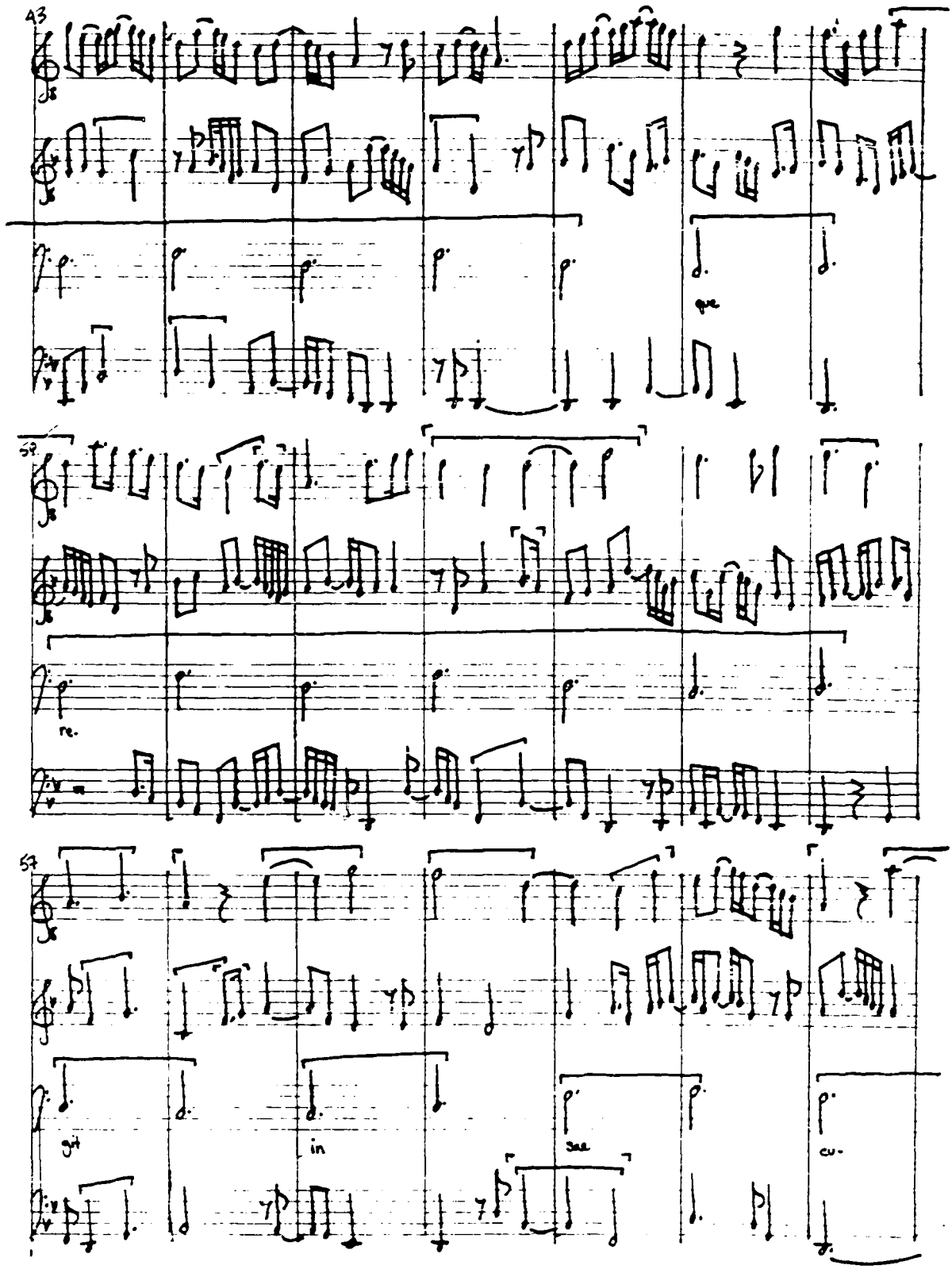
43
que
59
re.
57
git
in
sae
cu-

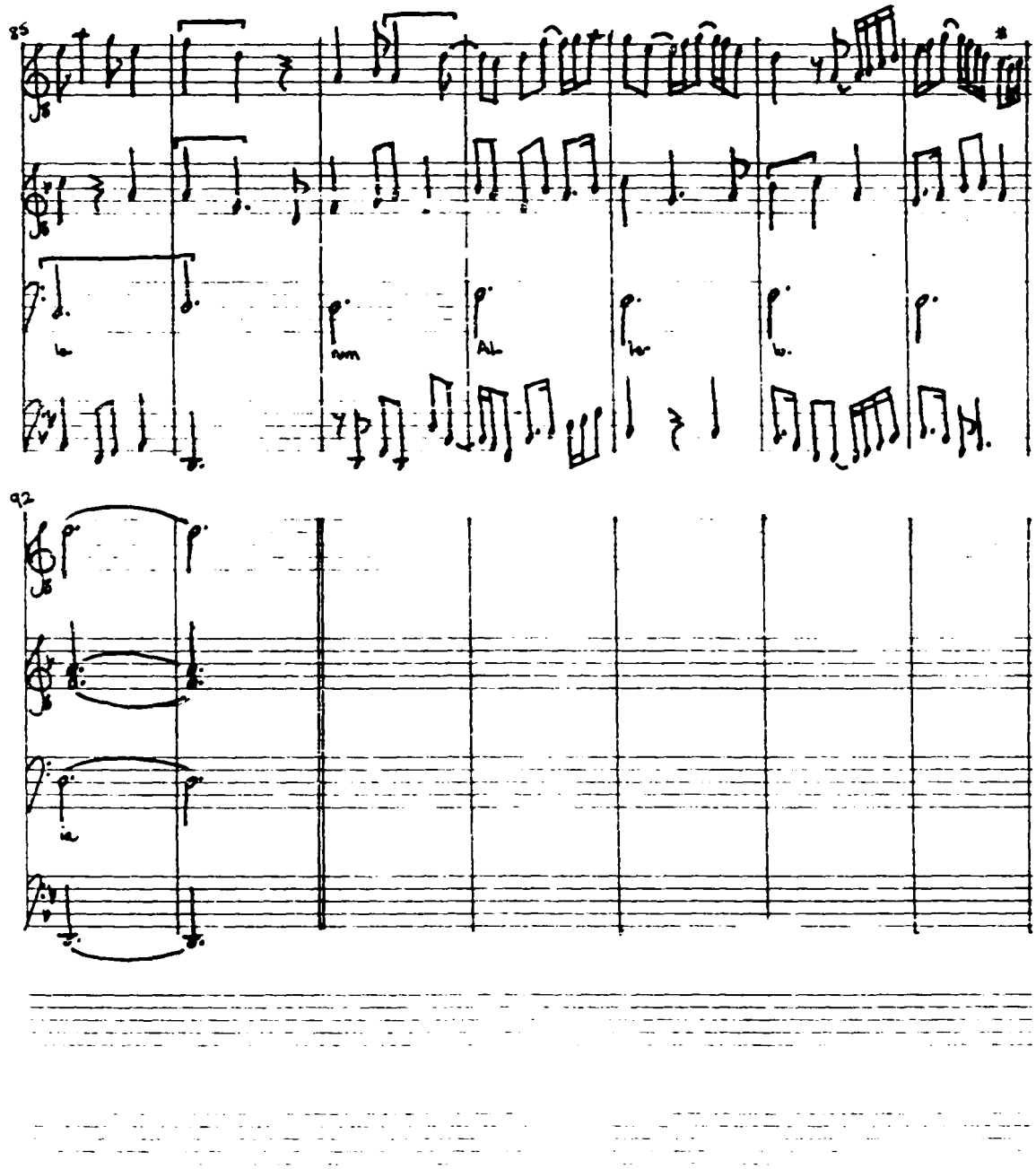

National

No.11 SALVE SANCTA PARENS (II)

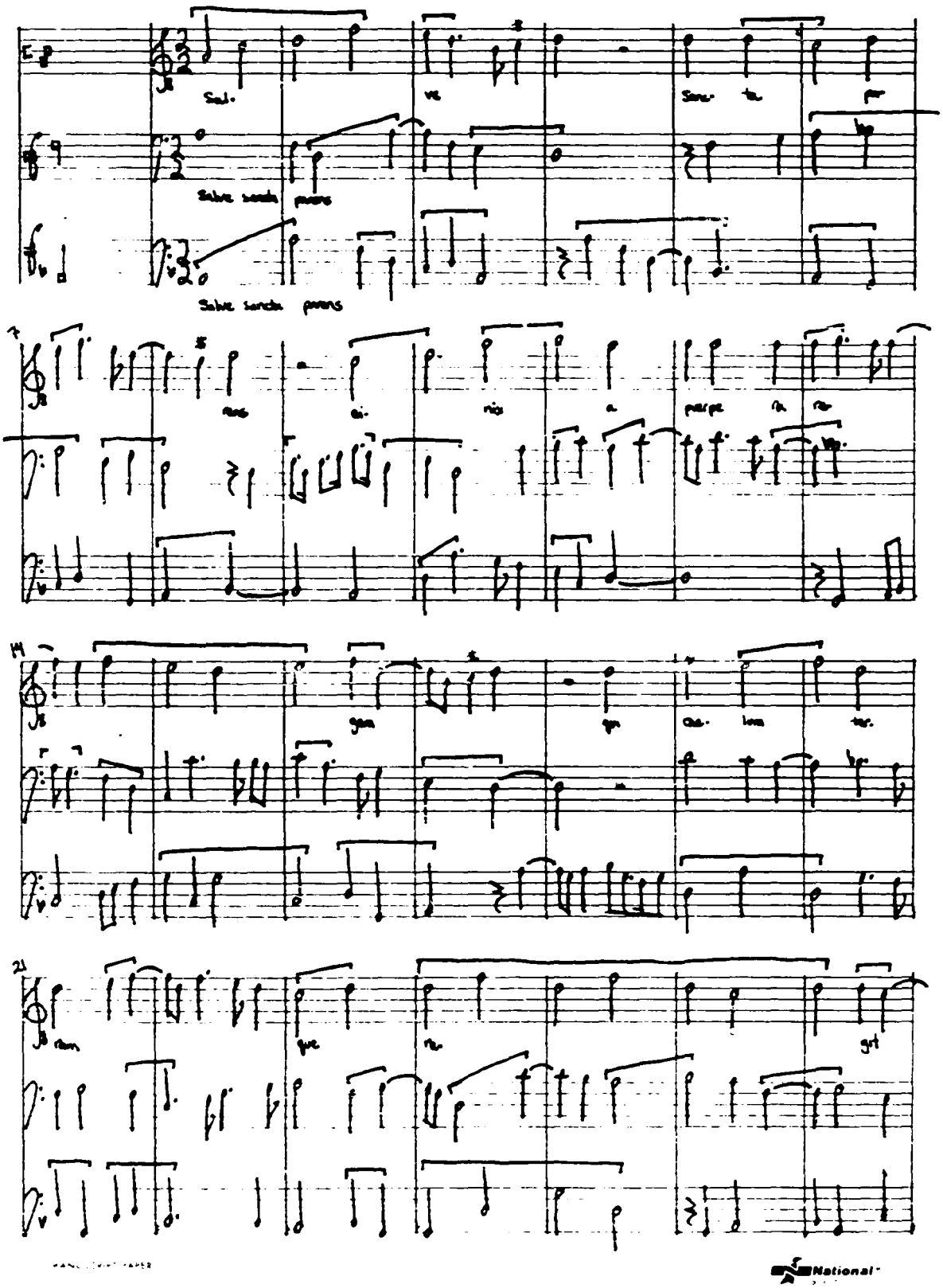

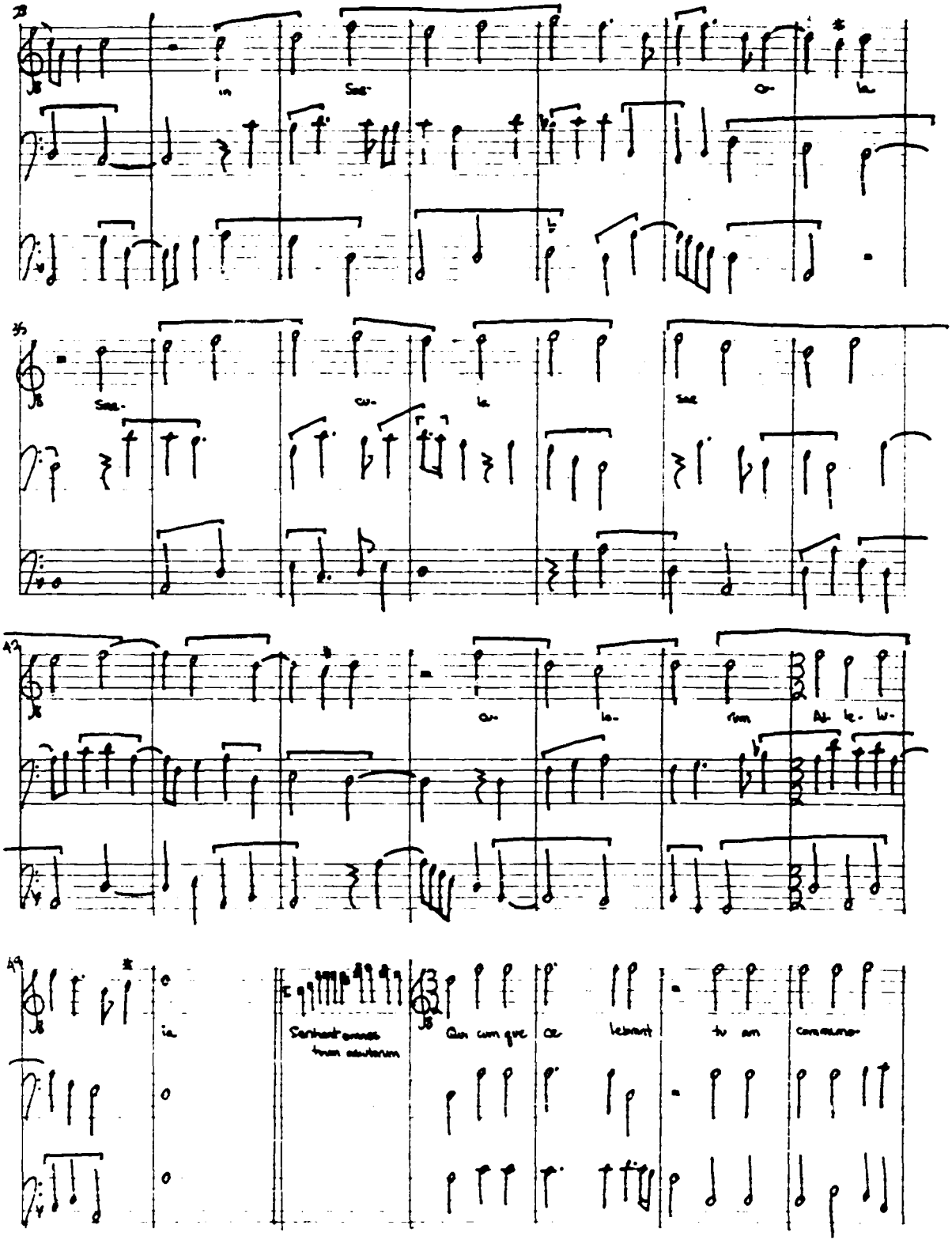
in
Sae-
cu-
la
Sae-
cu-
la
Sae
cu-
lo-
rum
At le- lu-
ia
Sentient omnes
tuum adiutorium
Qui cum que
ce
lebrant
tu am
commemo-

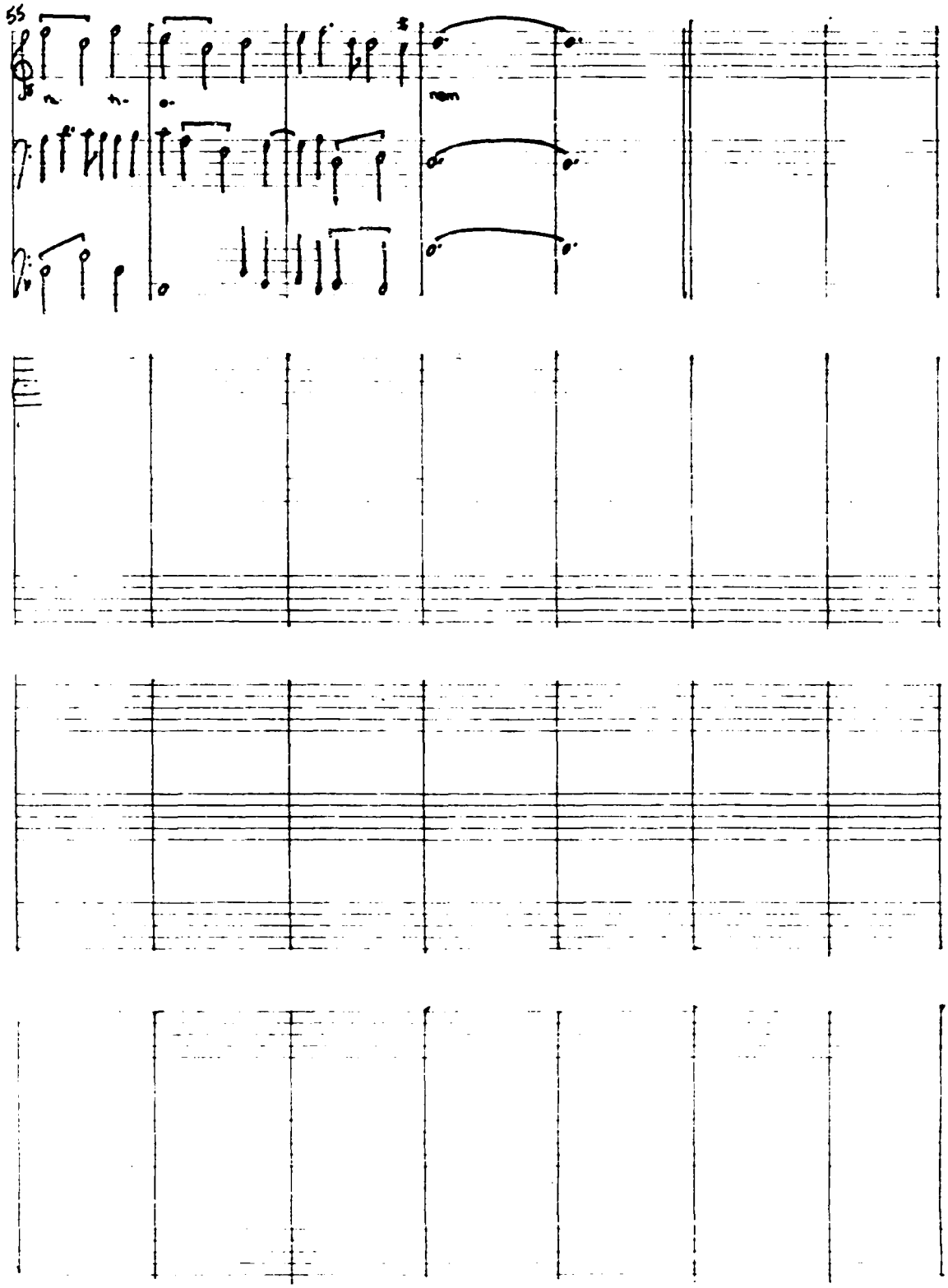
55

No.12

RORATE CAELI

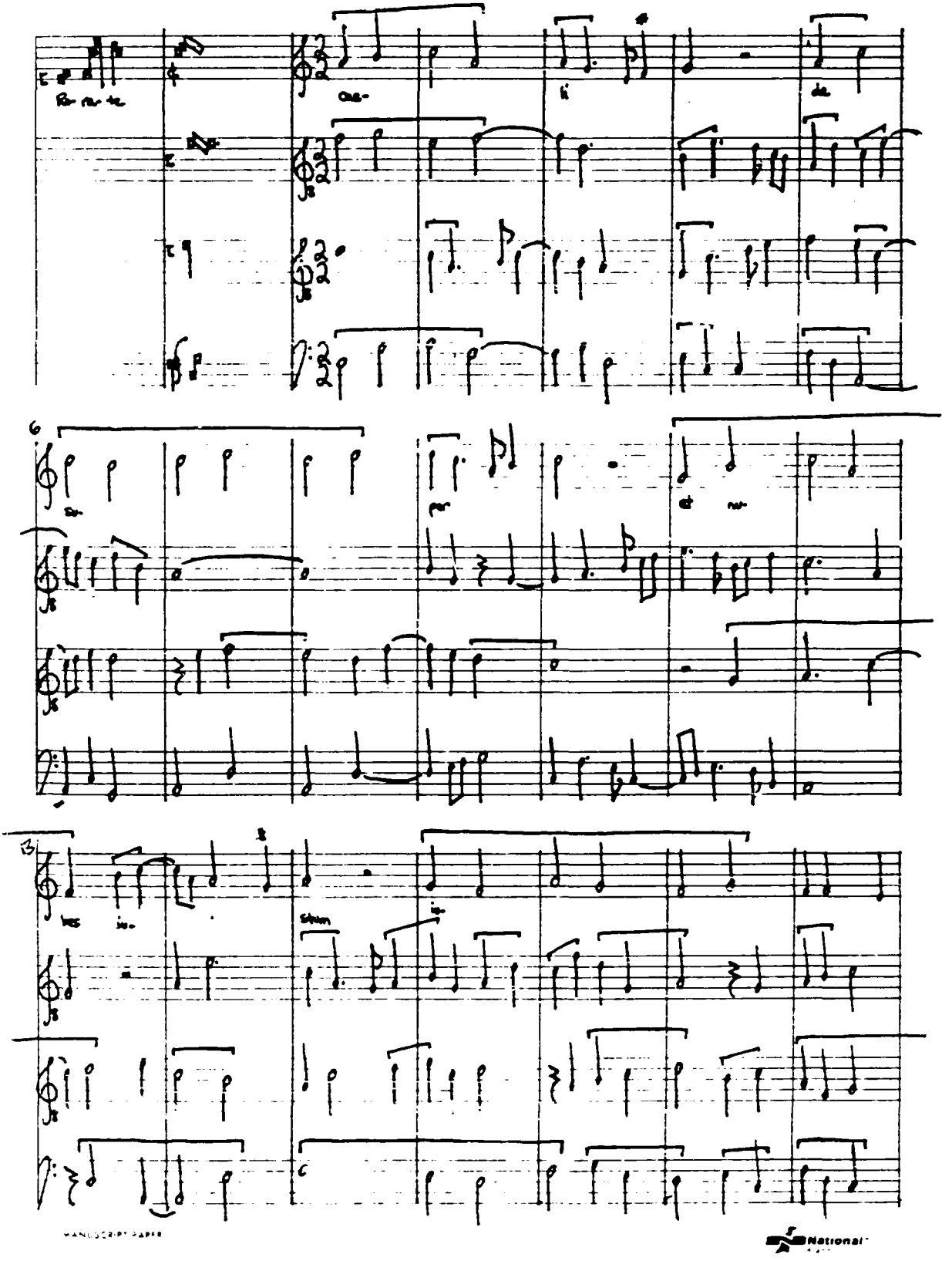

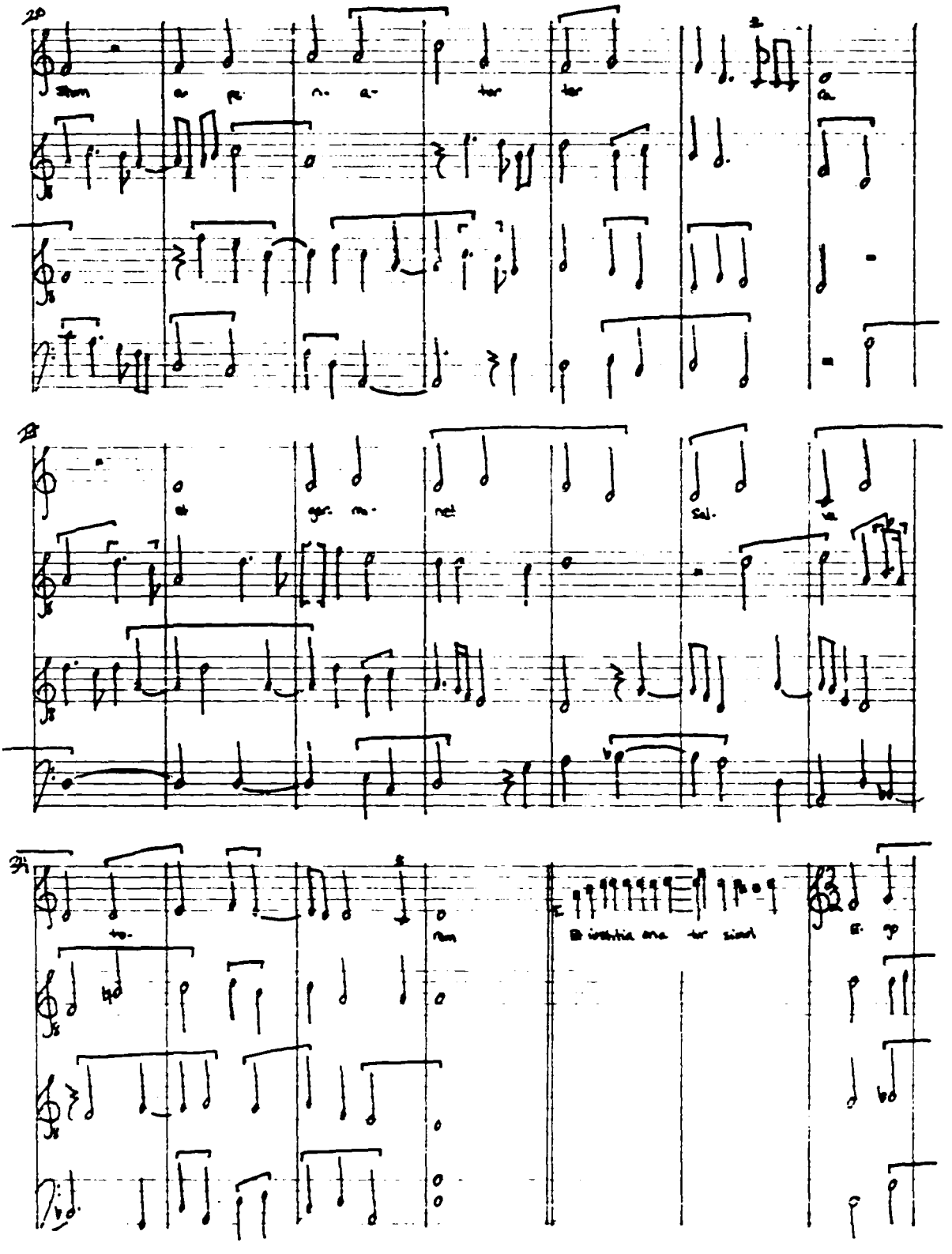

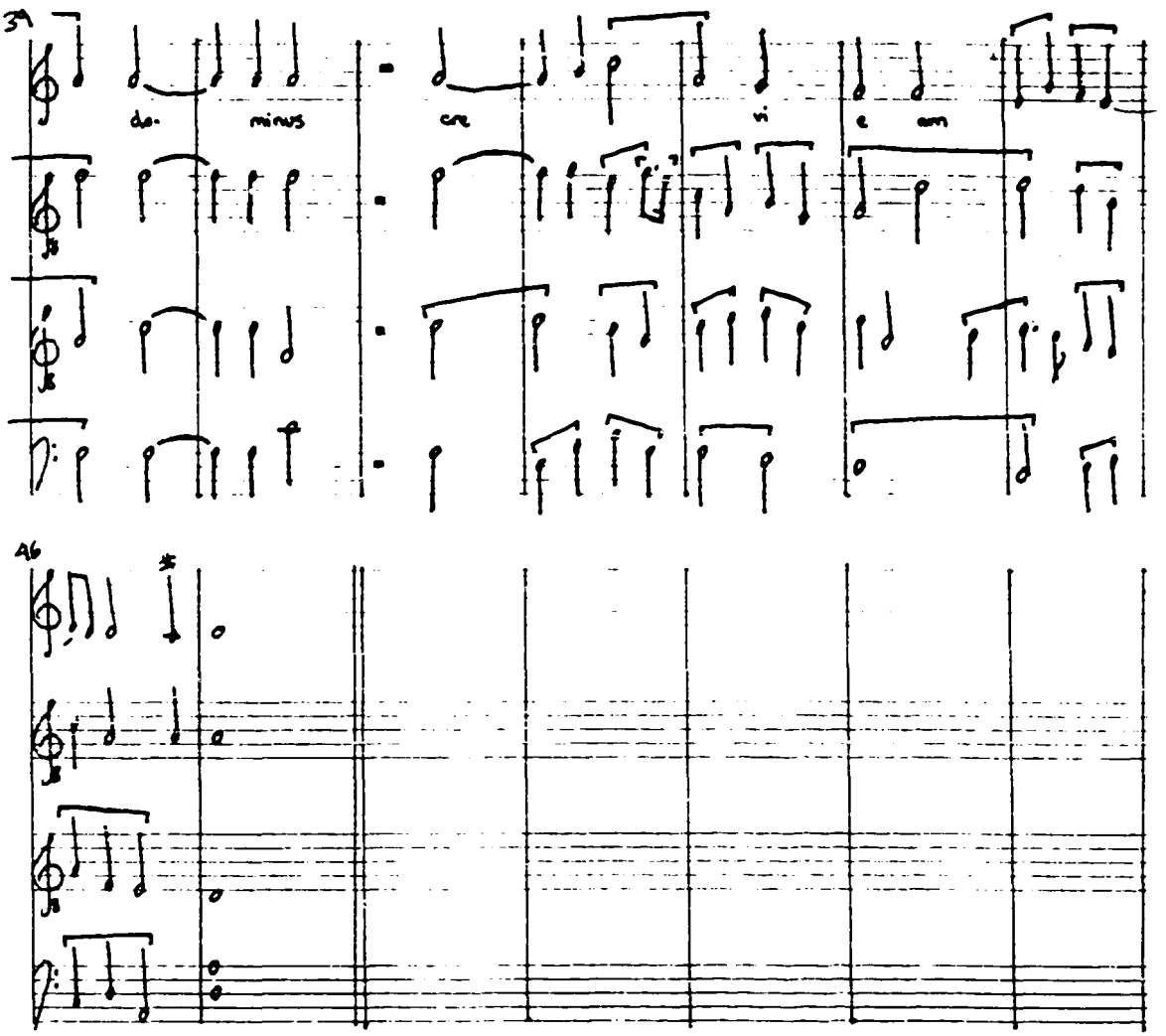
35
do-
minus
cre
a
am
46

No.13

BENEDICTA SIT

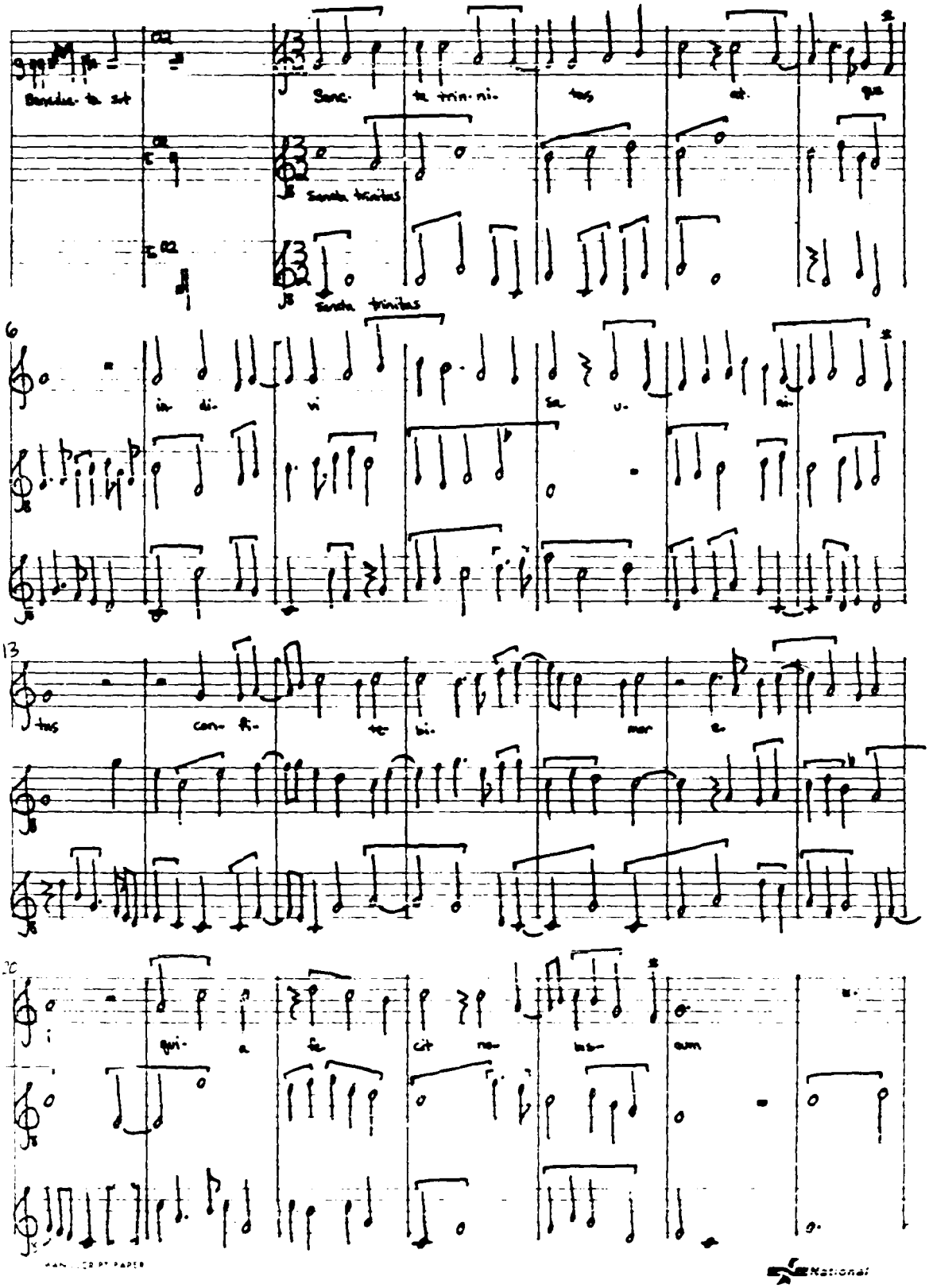

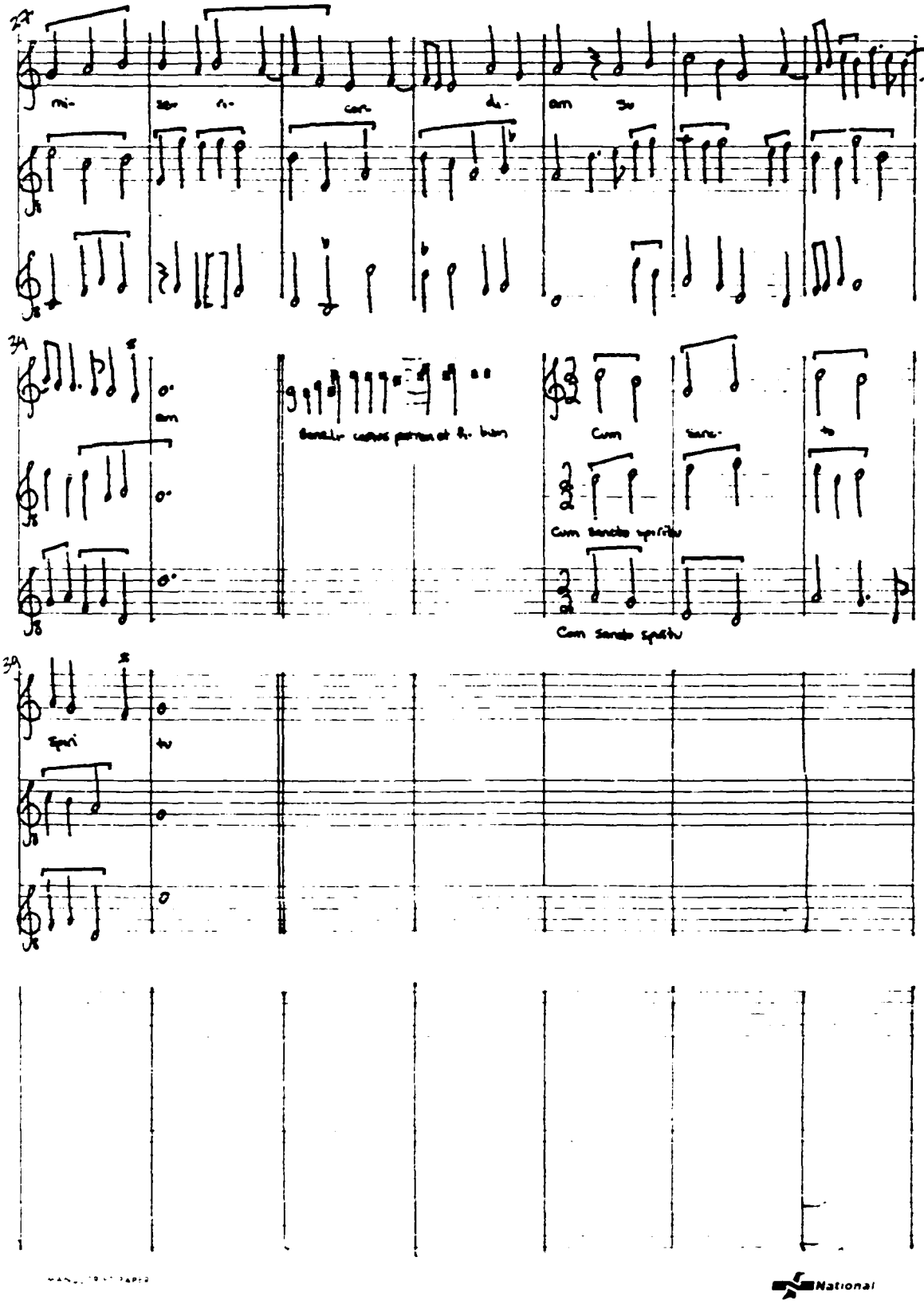
mi-
ser-
ri-
cor-
di-
am
su
am
Cum
sanc-
to
Cum sancto spiritu
Cum sancto spiritu
spiri
tu

National

No.14

MISSA GENTIL MADONNA MIA

KYRIE

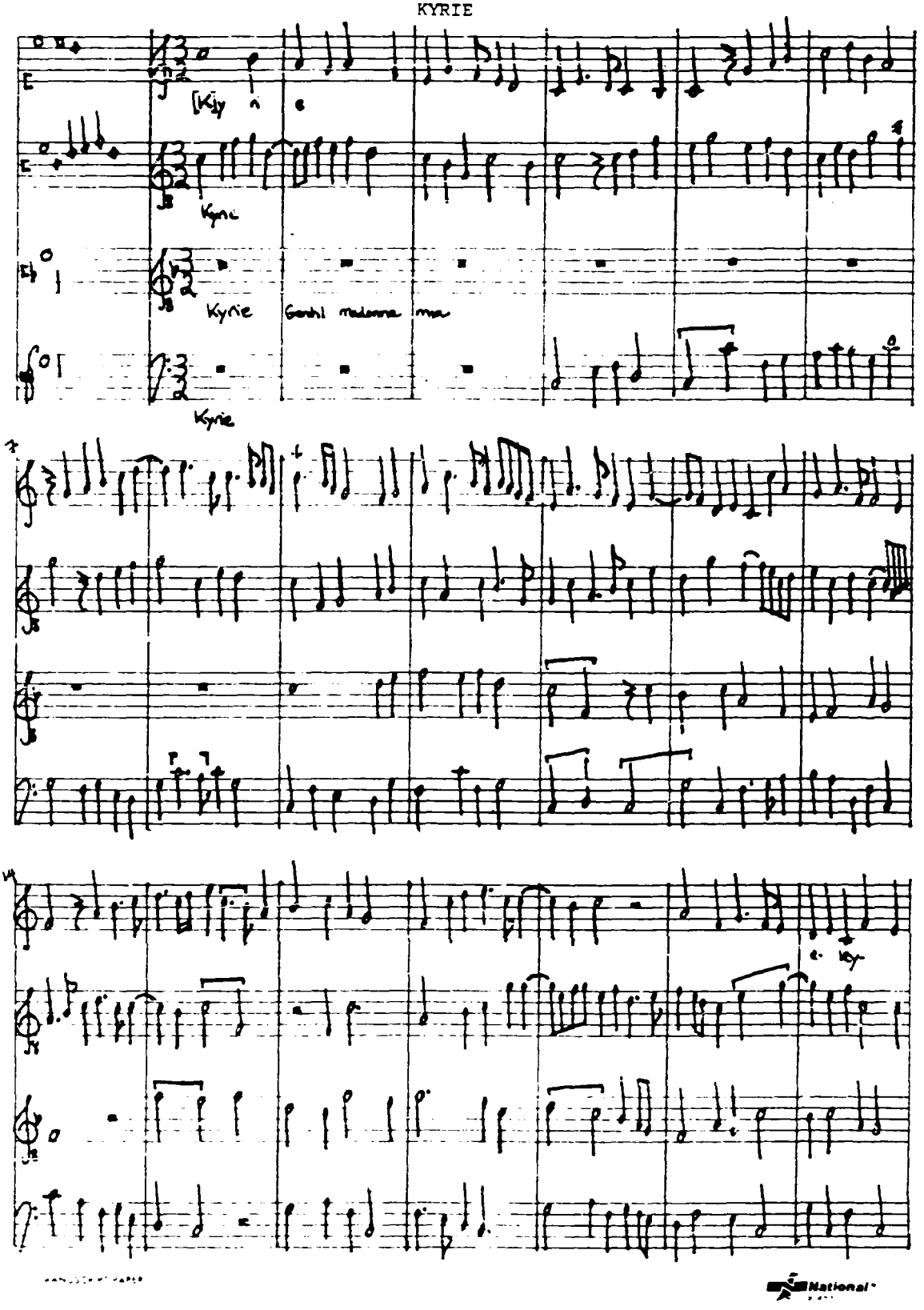

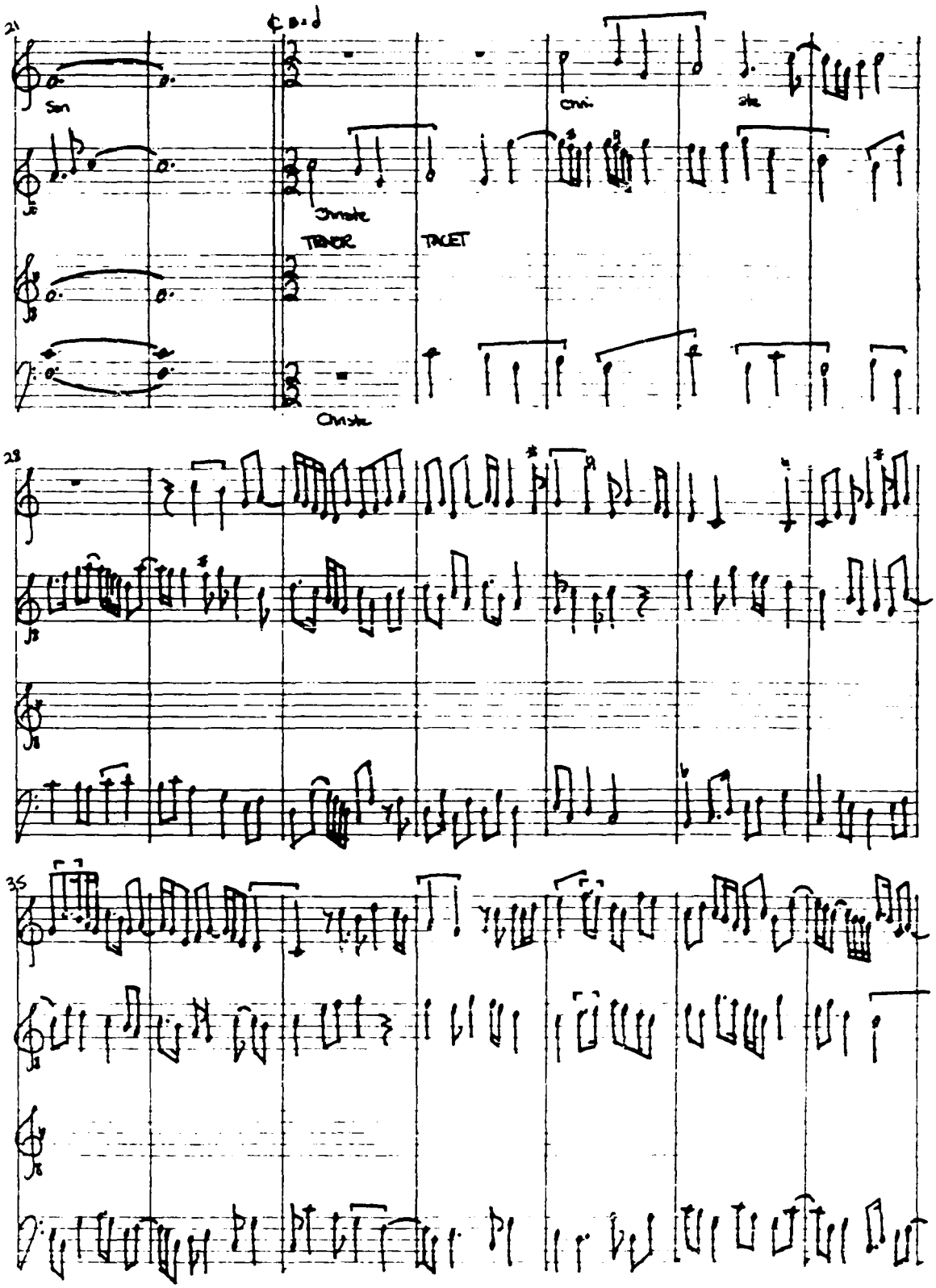
21
TENOR
TACET
28
35

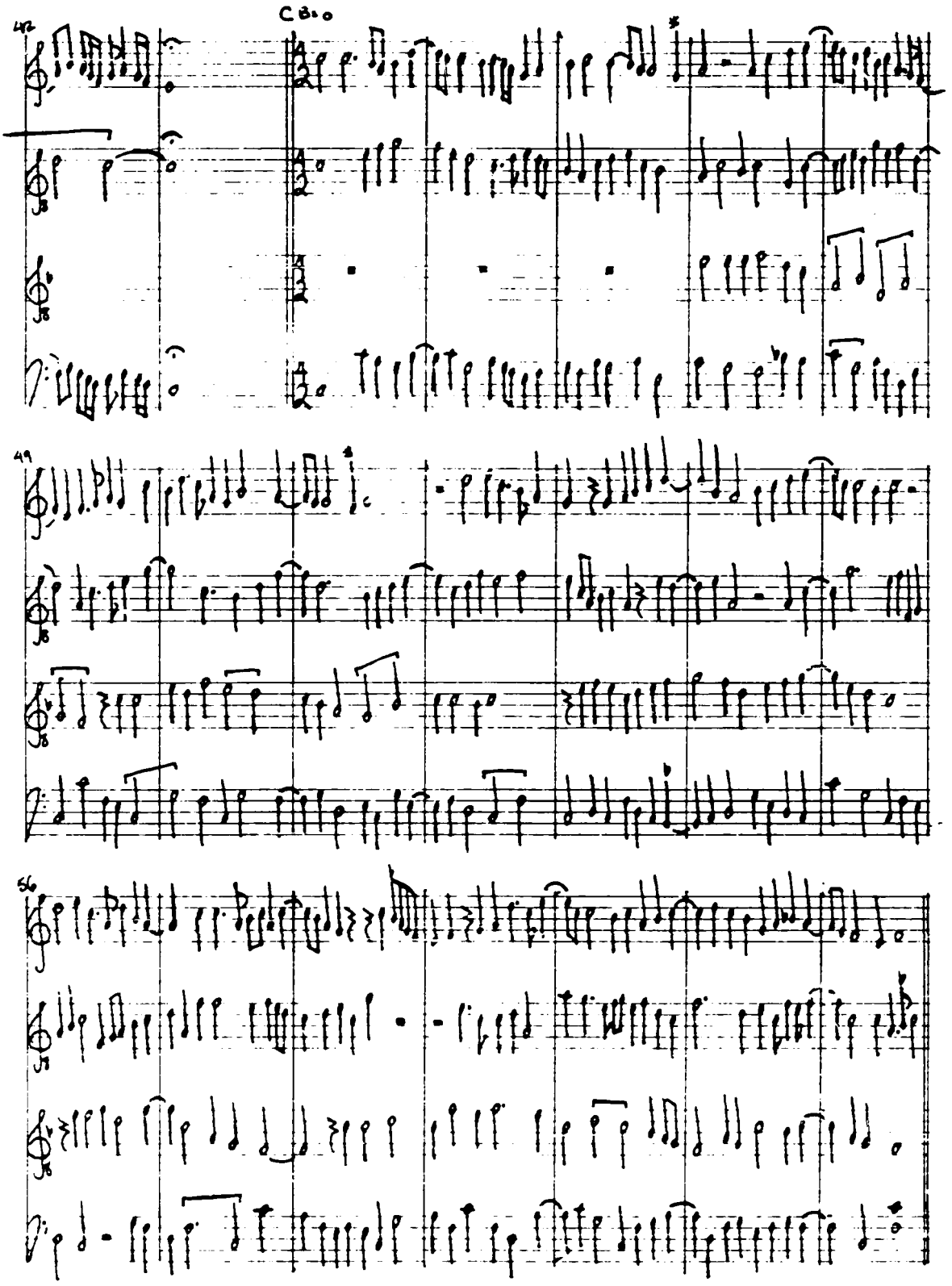
Cello
48
49
56

GLORIA

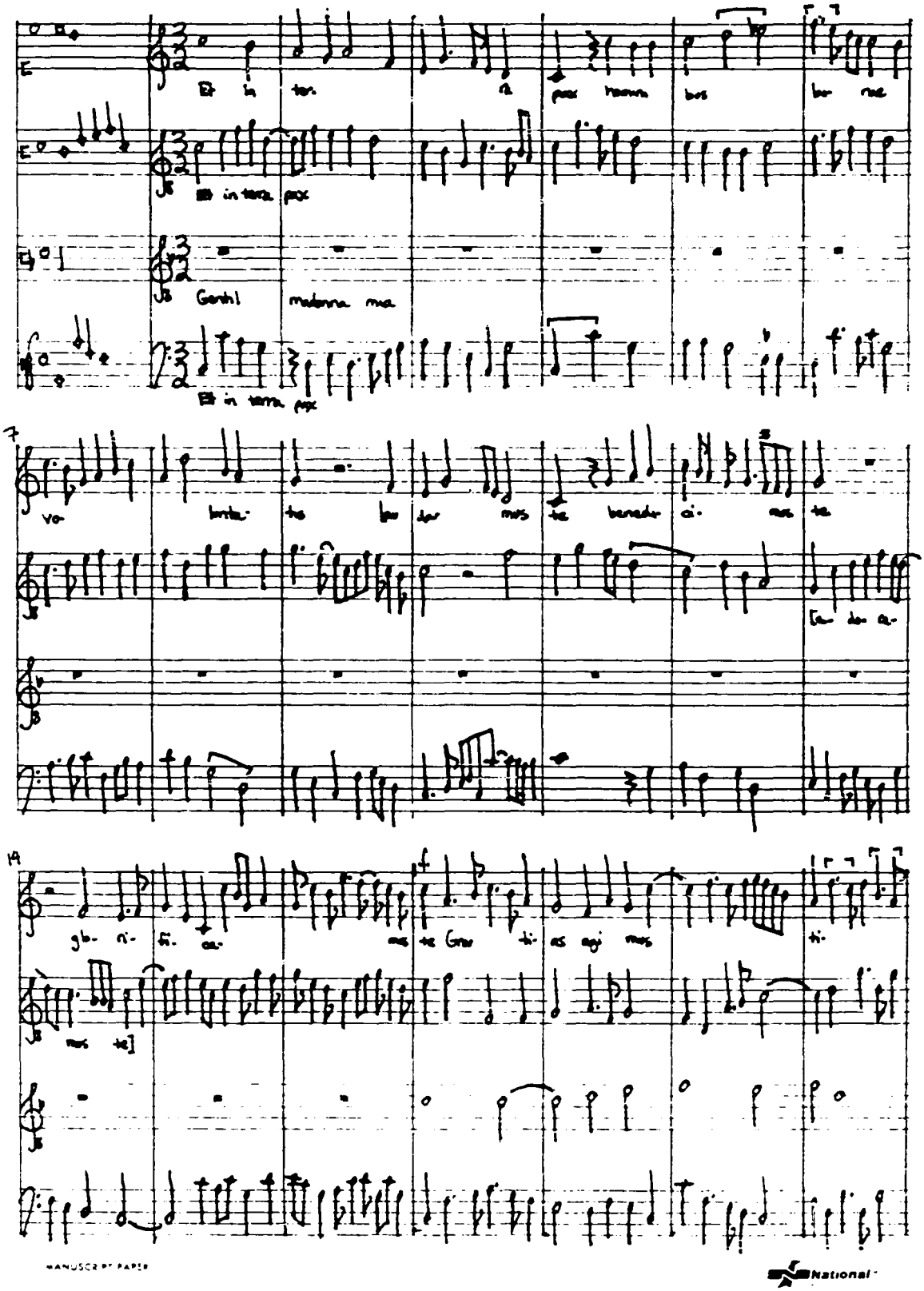

MANUSCRIPT PAPER
National

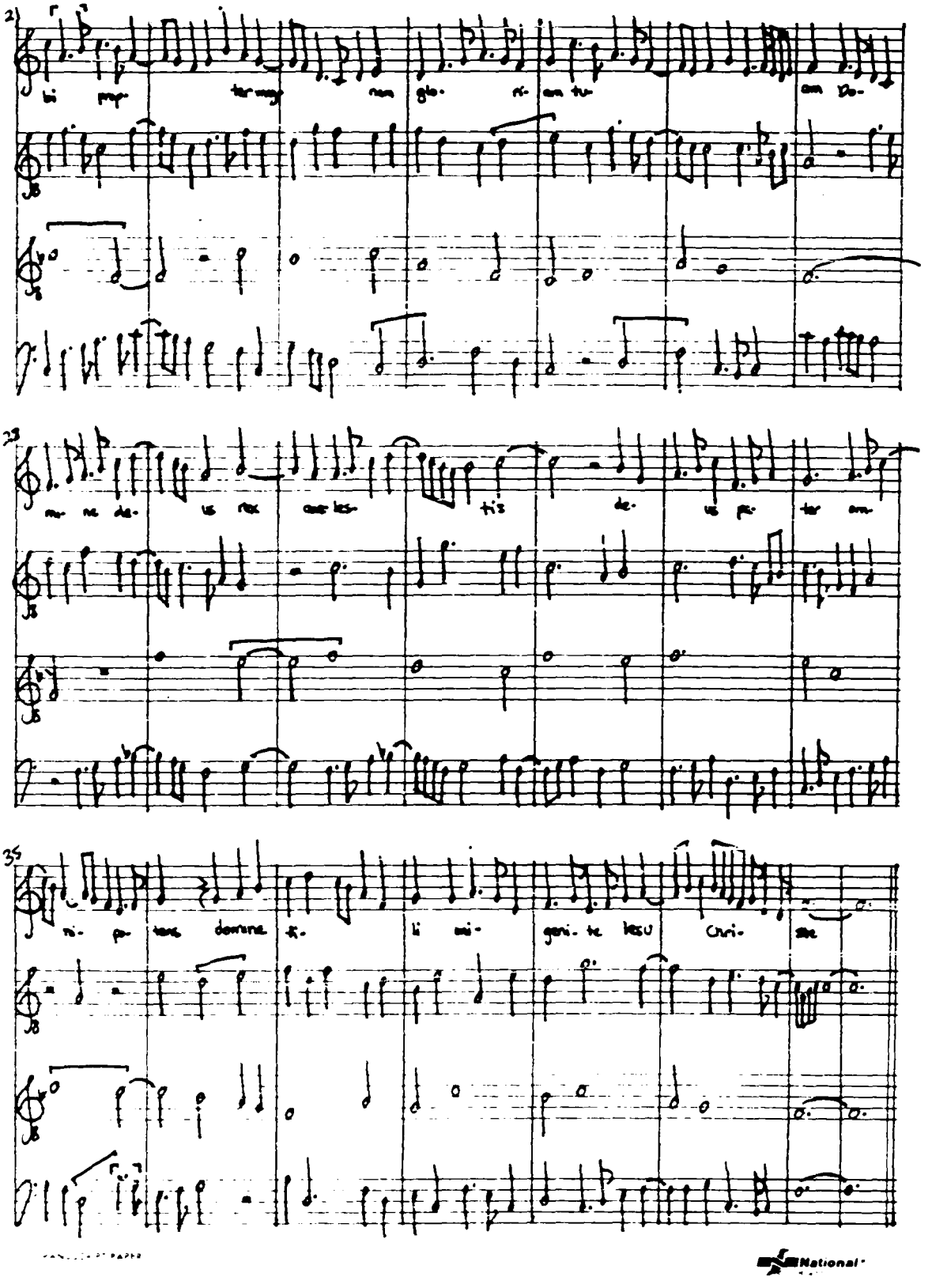
bi prop- ter mag- nam glo- ri- am tu- am Do-
mi- ne de- us rex cae- les- tis de- us pa- ter om-
ni- po- tens domine fi- li uni- geni- te Iesu Chri- ste

National

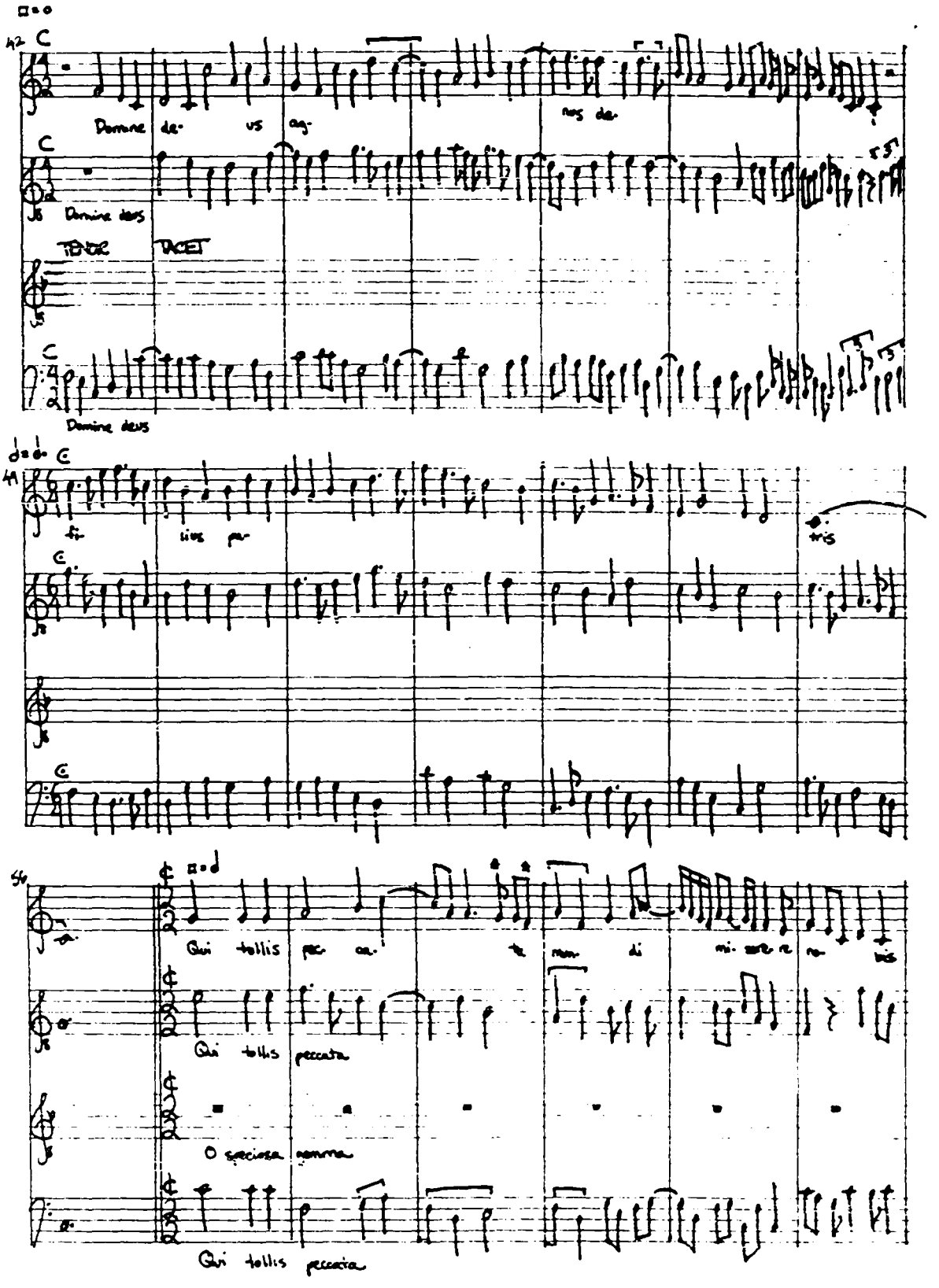
Domine de- us ag- nus de-
Domine deus
TENOR TACET
Domine deus
fi- lius pa- tris
Qui tollis pec- ca- ta mun- di mi- sere re no- bis
Qui tollis peccata
O speciosa gemma
Qui tollis peccata

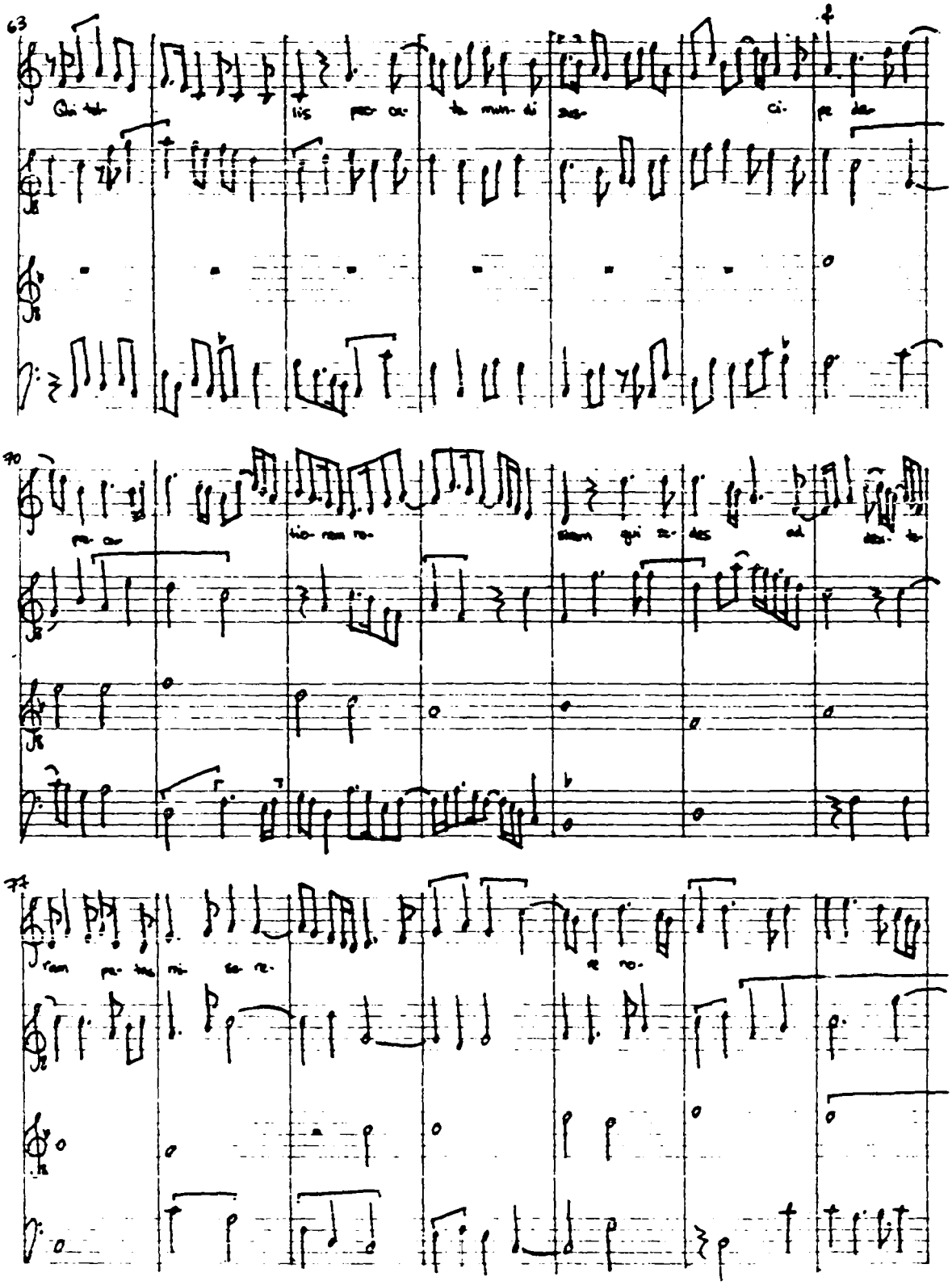

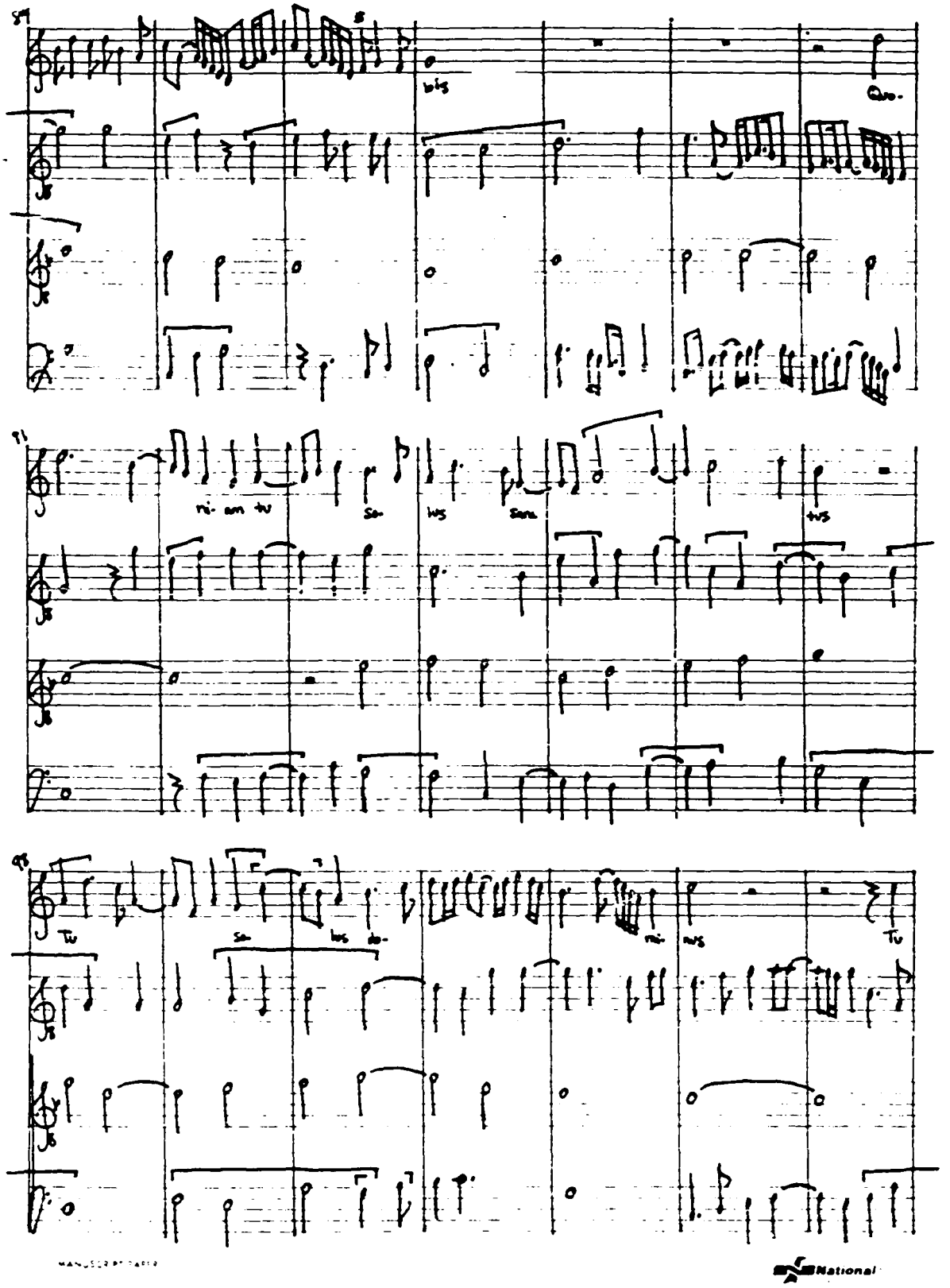

MANUSCRIPT PAPER
National

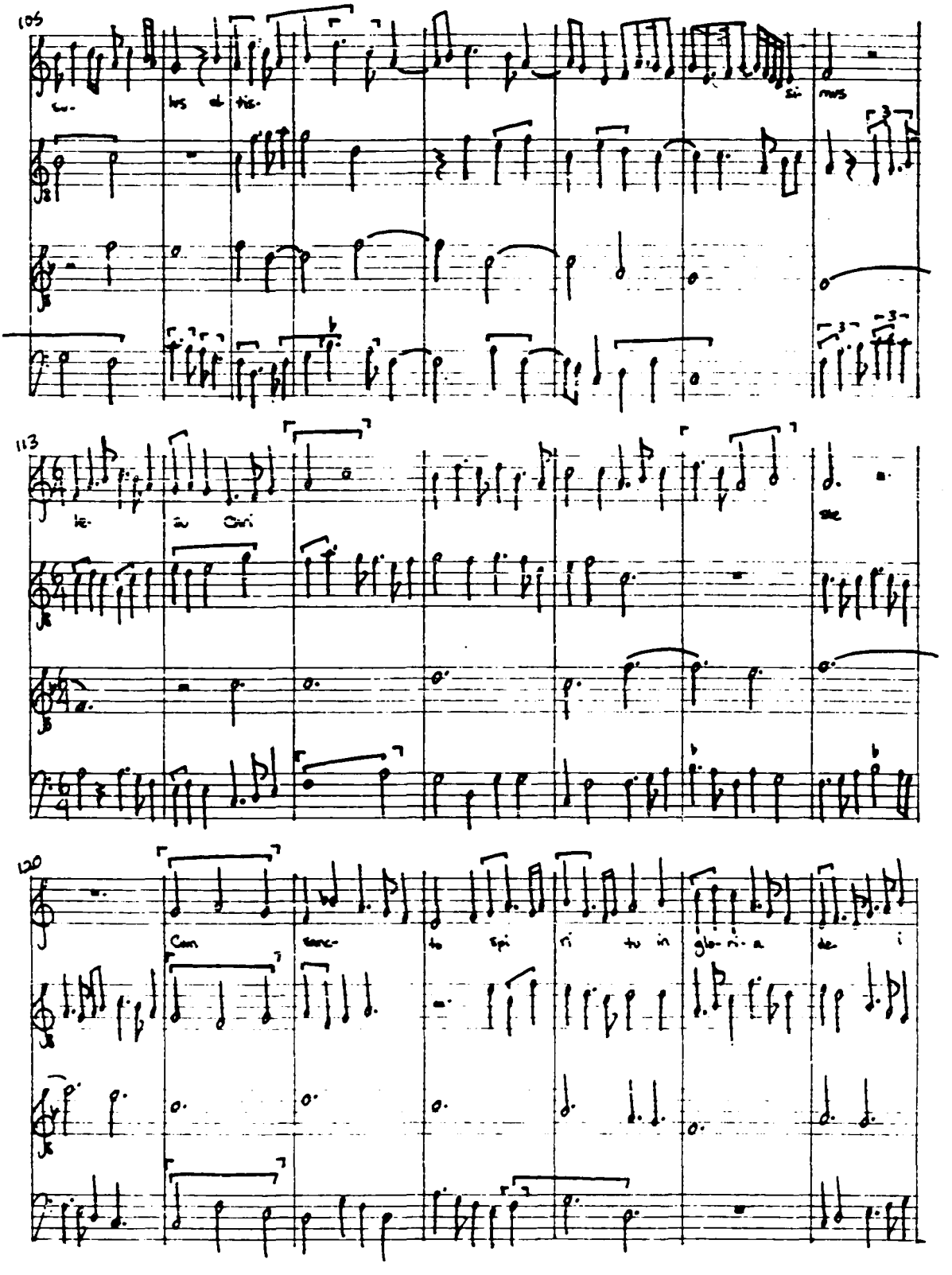
105
113
120
Cum sancto spiritu in gloria dei

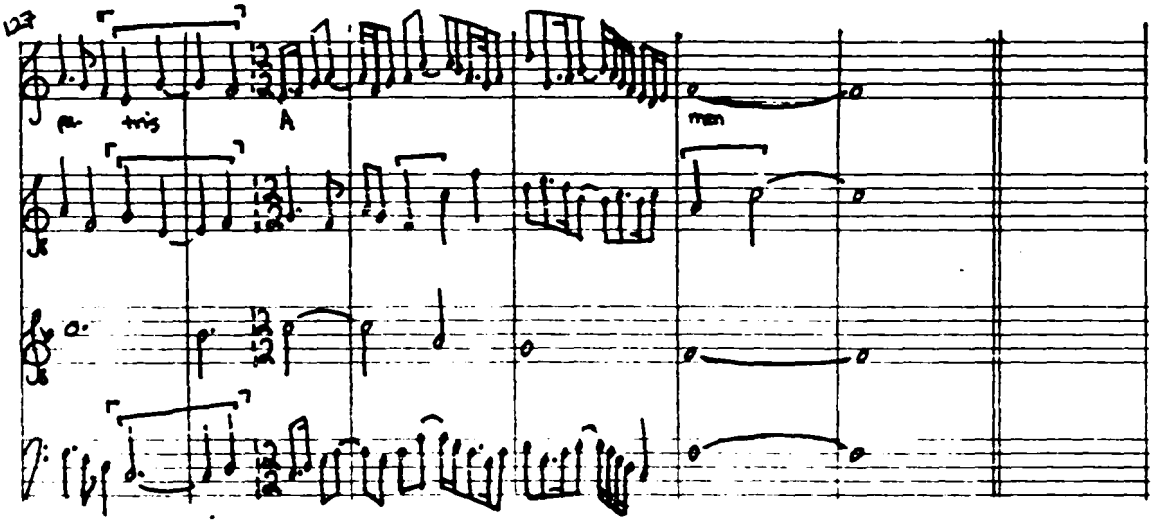

CREDO

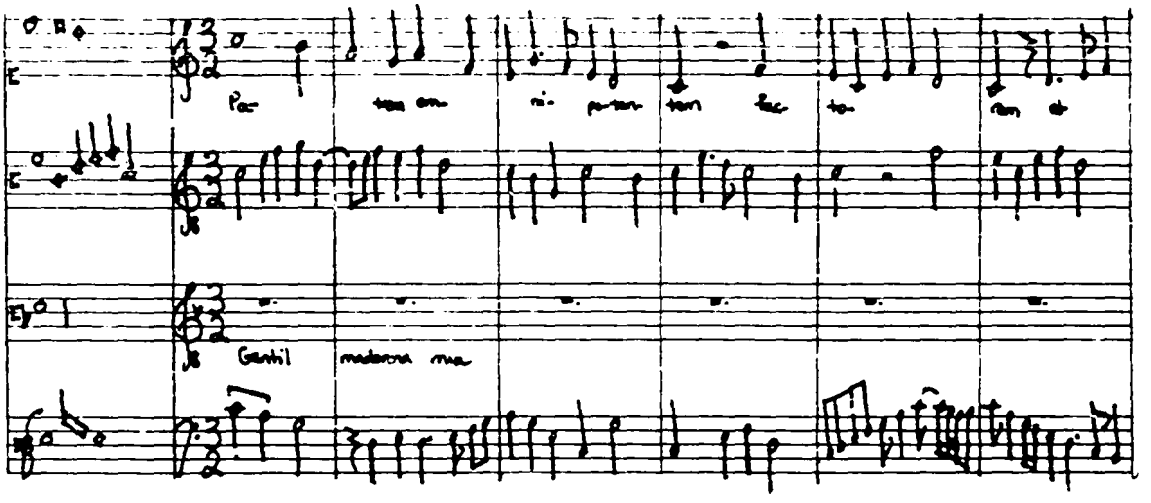

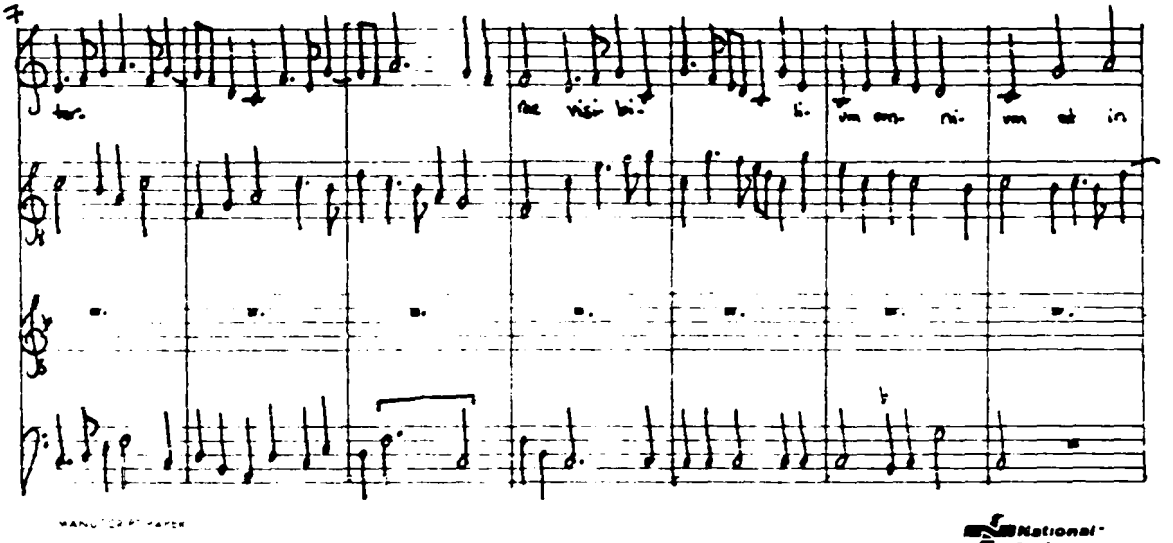

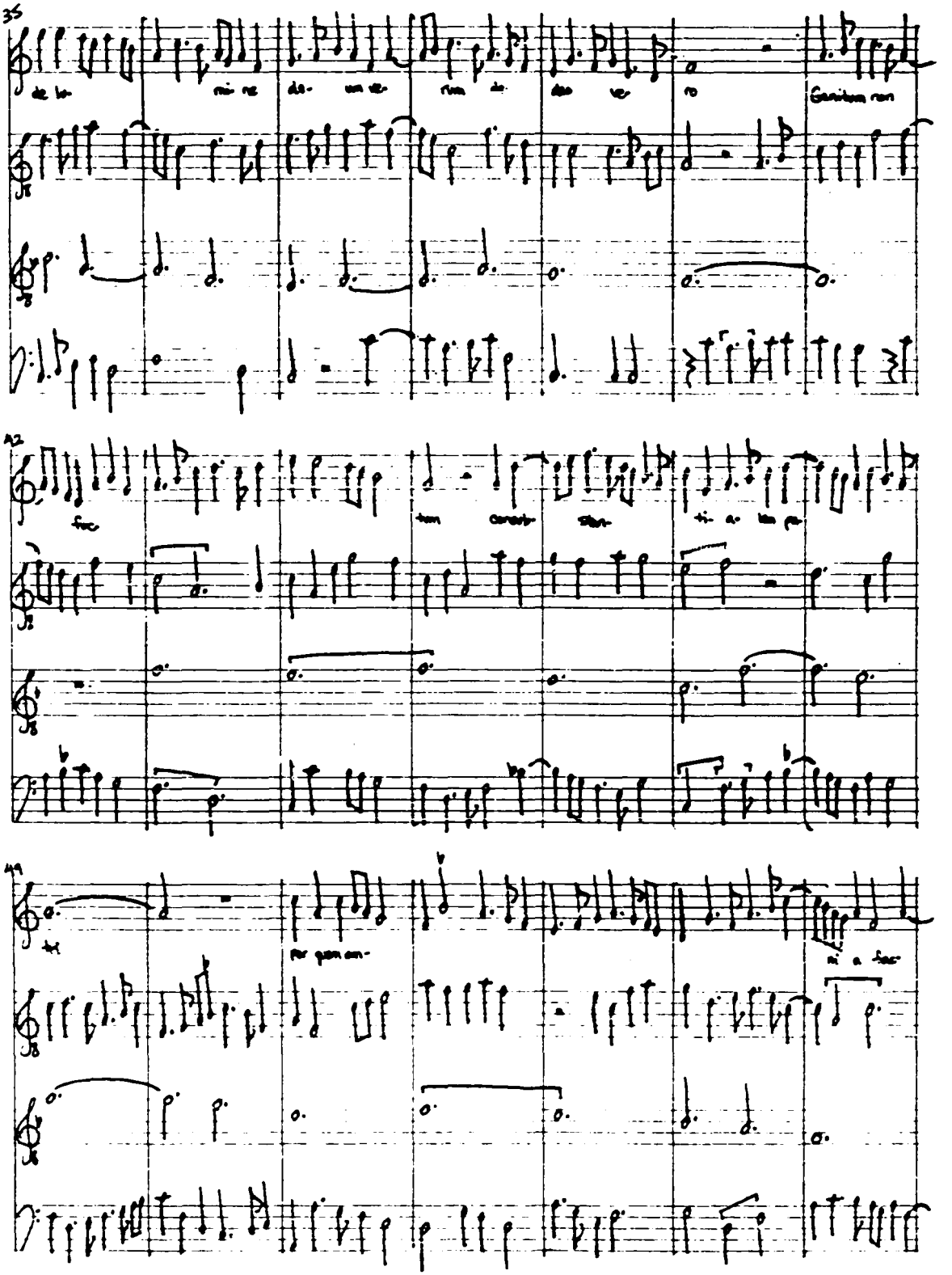

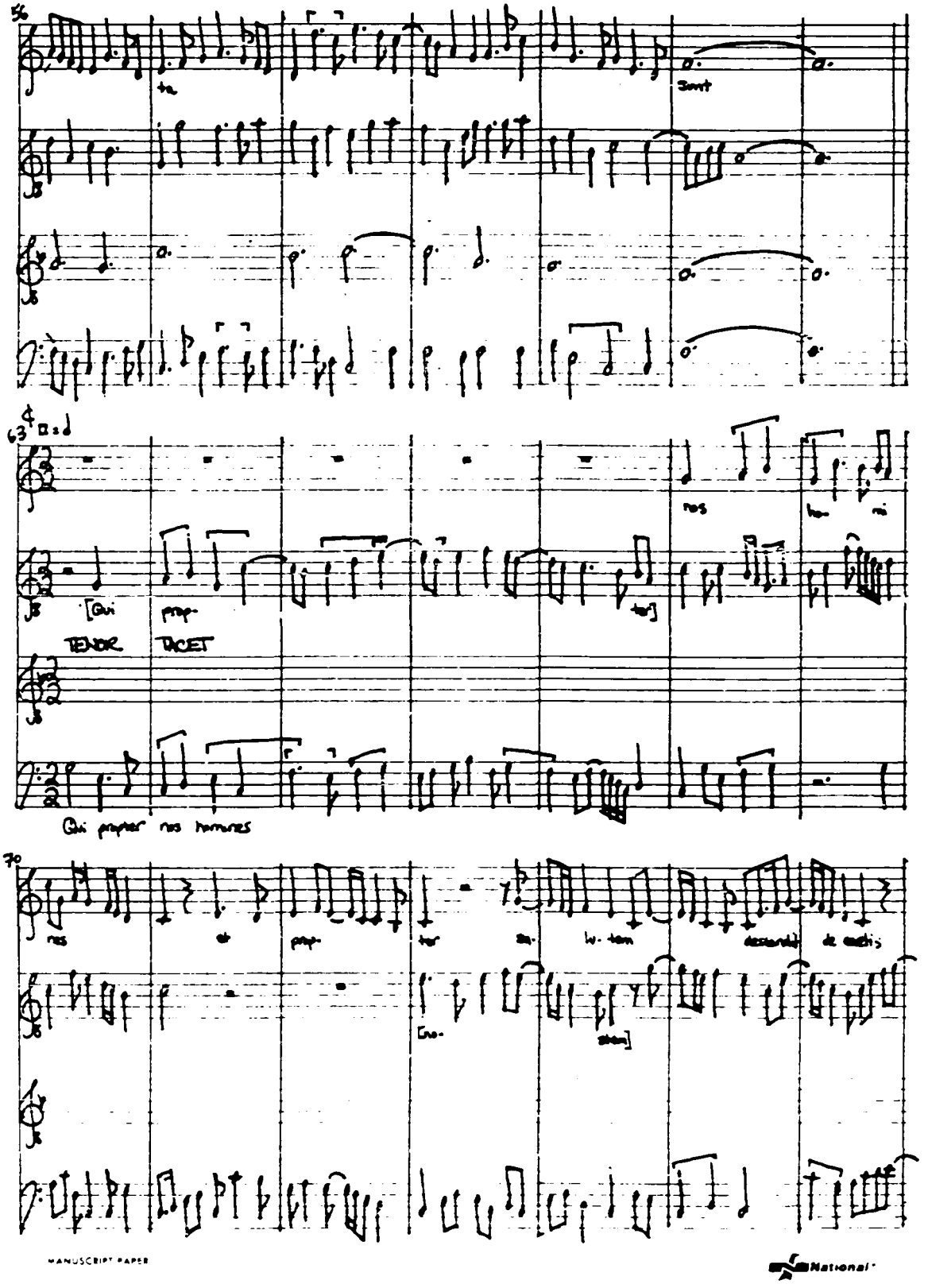

MANUSCRIPT PAPER
National

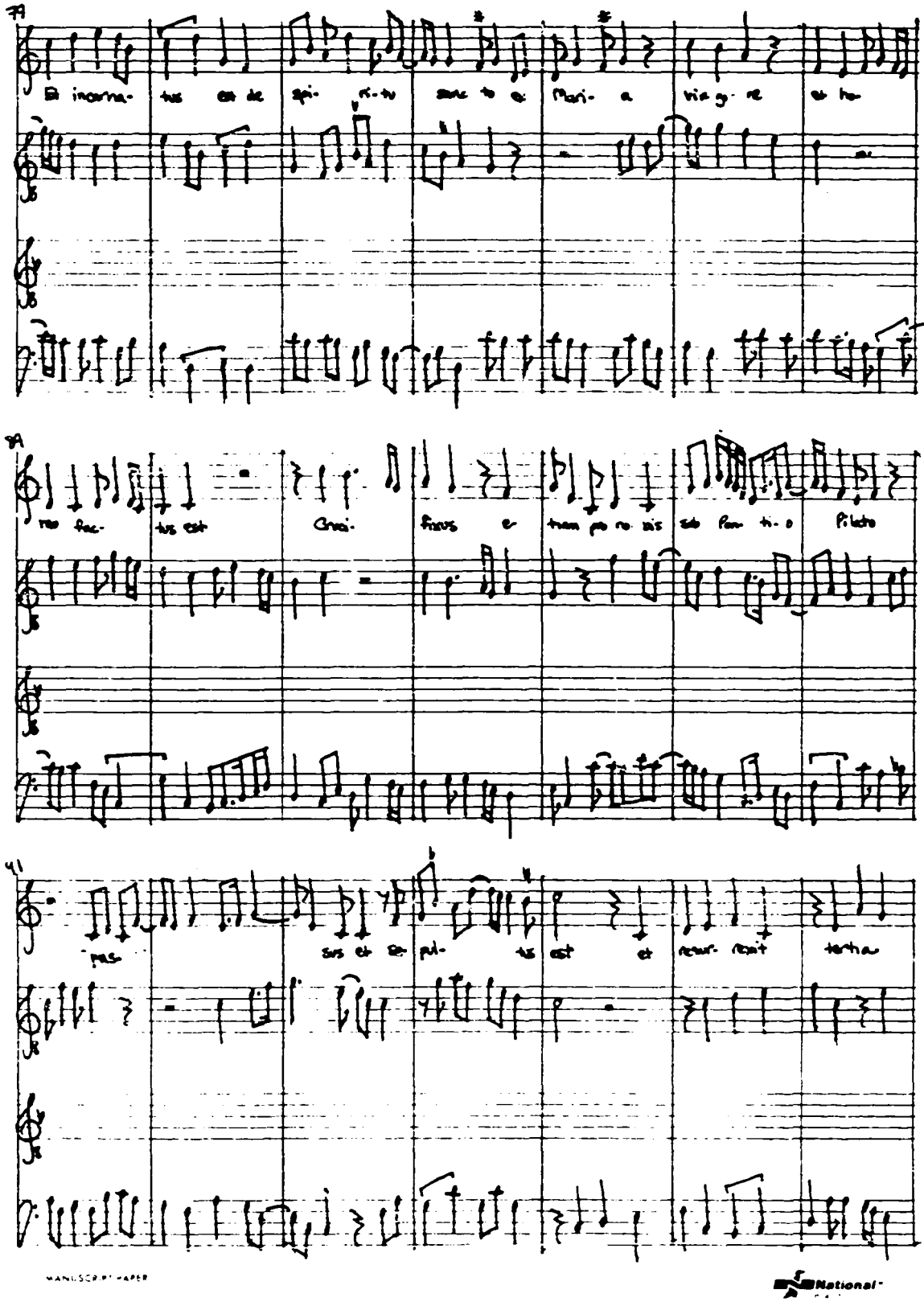

MANUSCRIPT PAPER
National

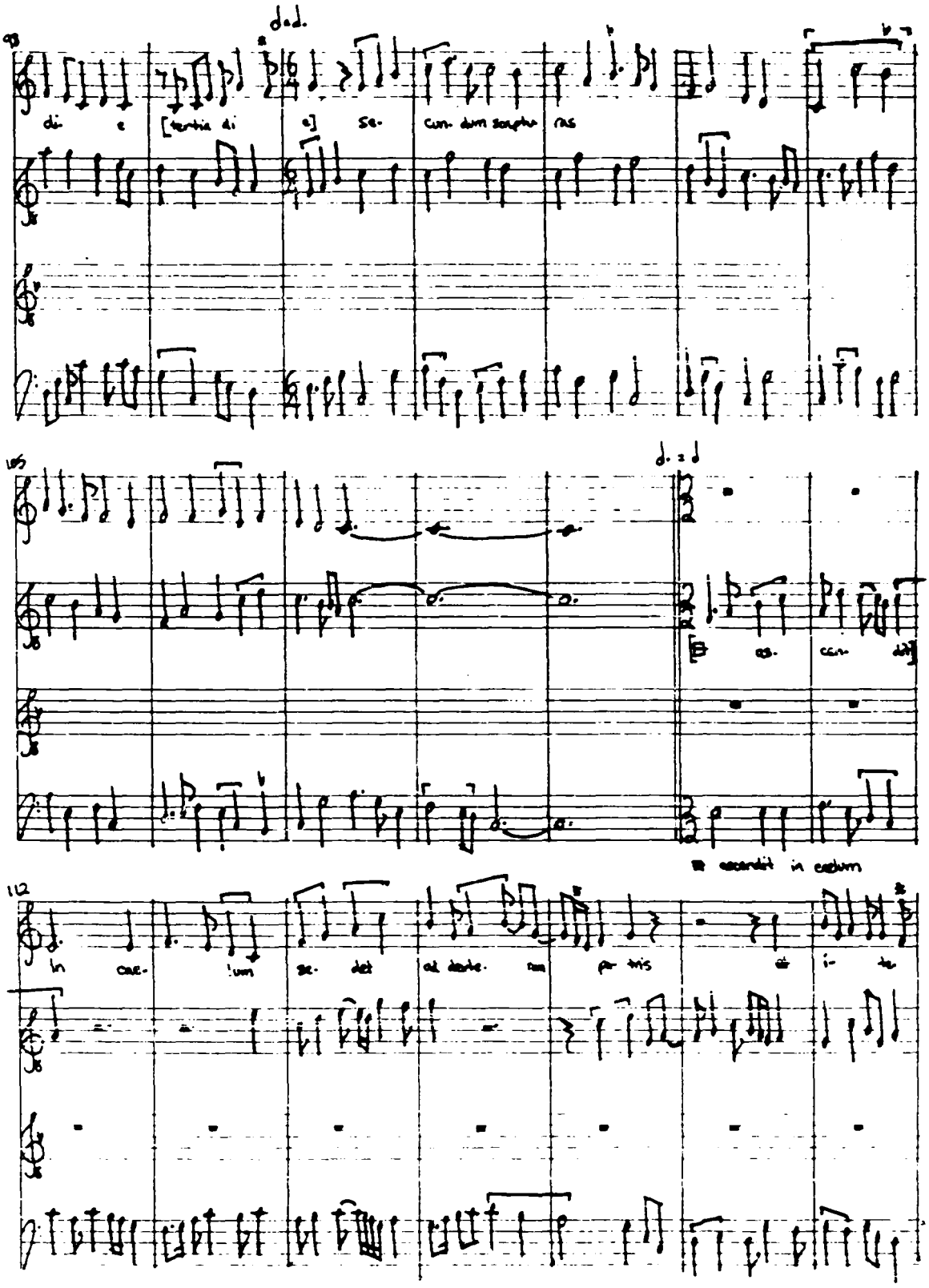
di- e [tertia di e] se- cun- dum scriptu- ras
as- cen- dit
ascendit in caelum
in cae- lum se- det ad dexte- ram pa- tris et i- te

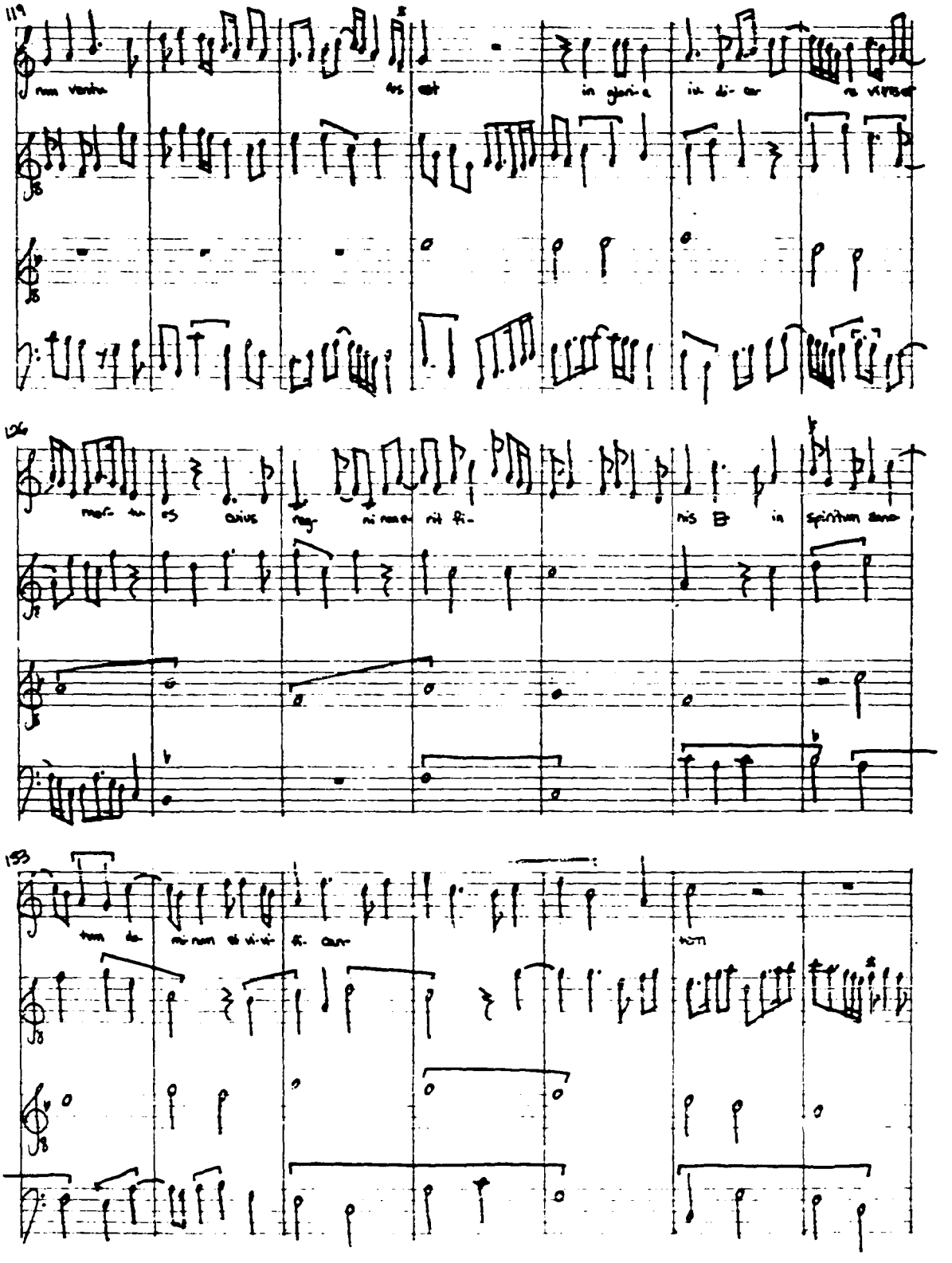
119
126
153

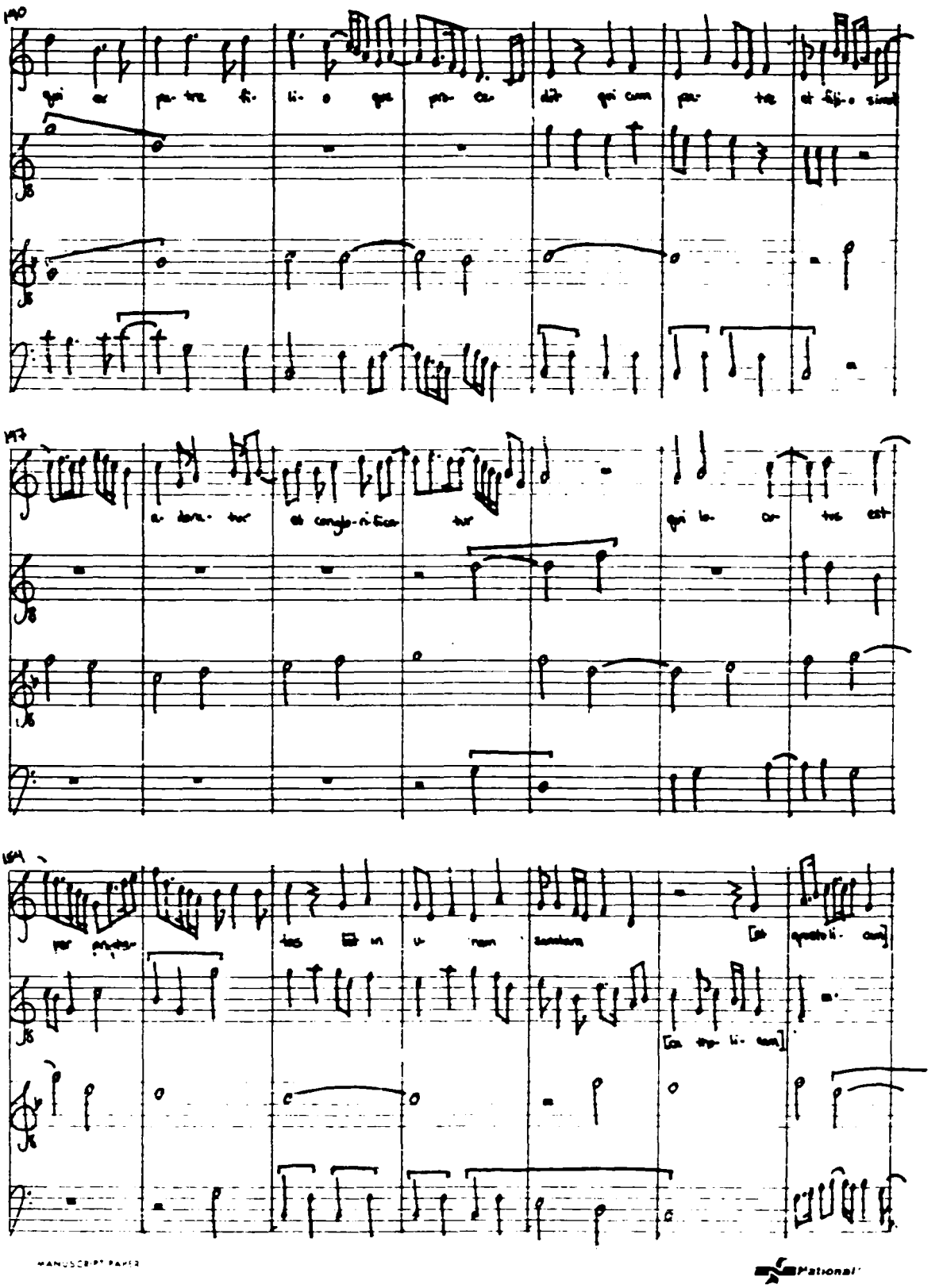

MANUSCRIPT PAPER
National

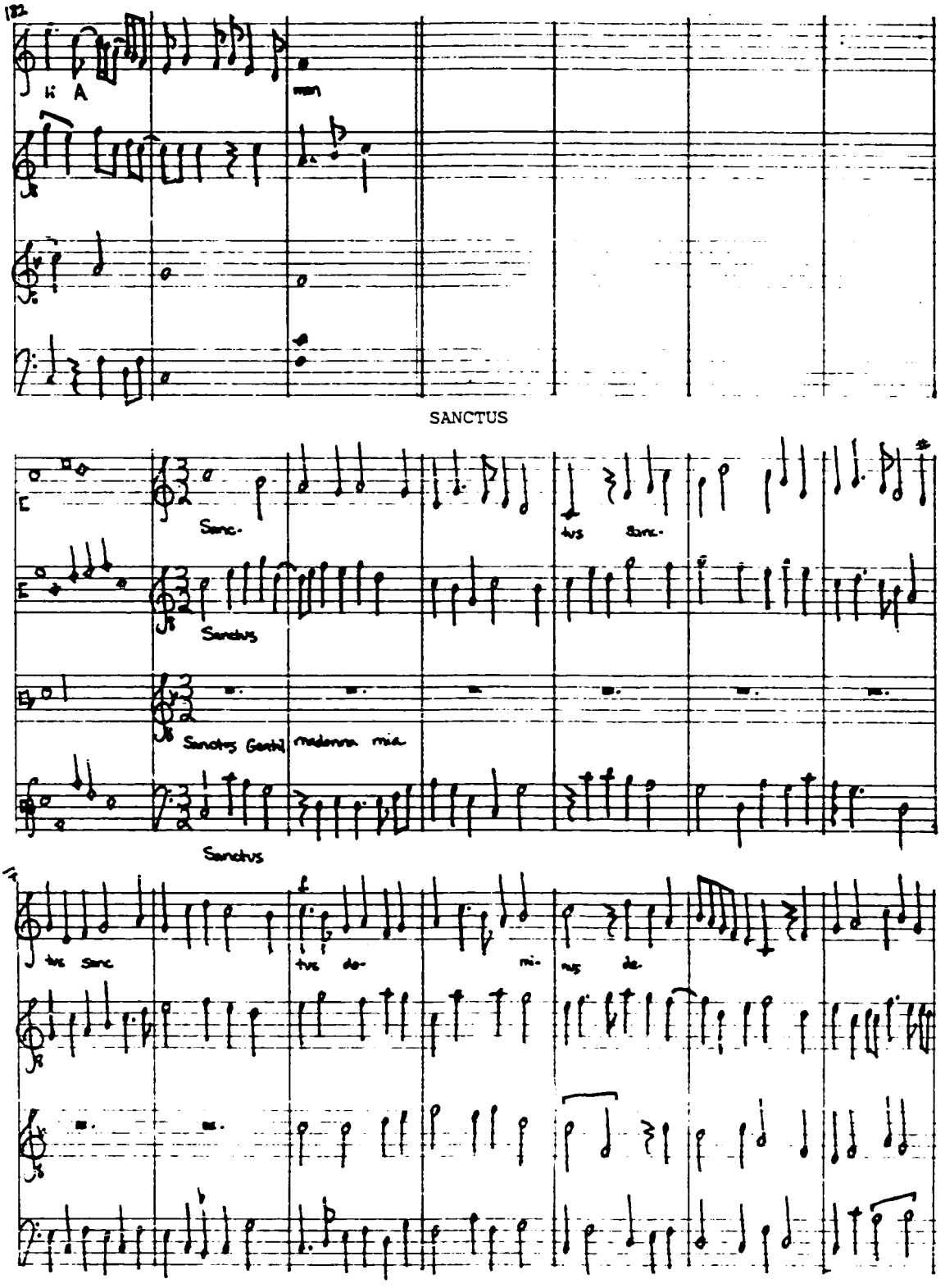
SANCTUS
Sanc-
tus Sanc-
Sanctus
Sanctus Gentil madonna mia
Sanctus
tus sanc
tus do-
mi-
nus de

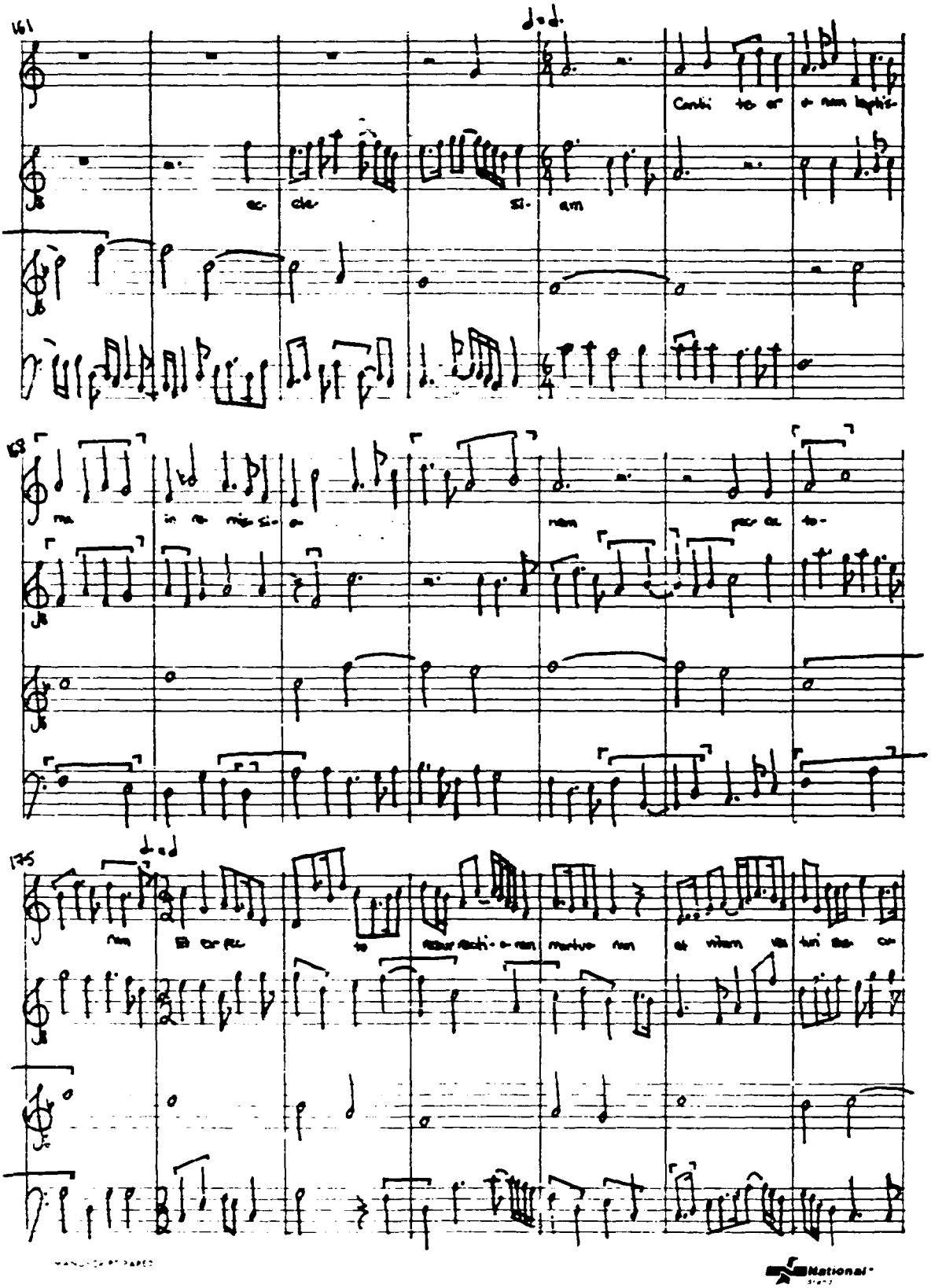

MANUSCRIPT PAPER
National

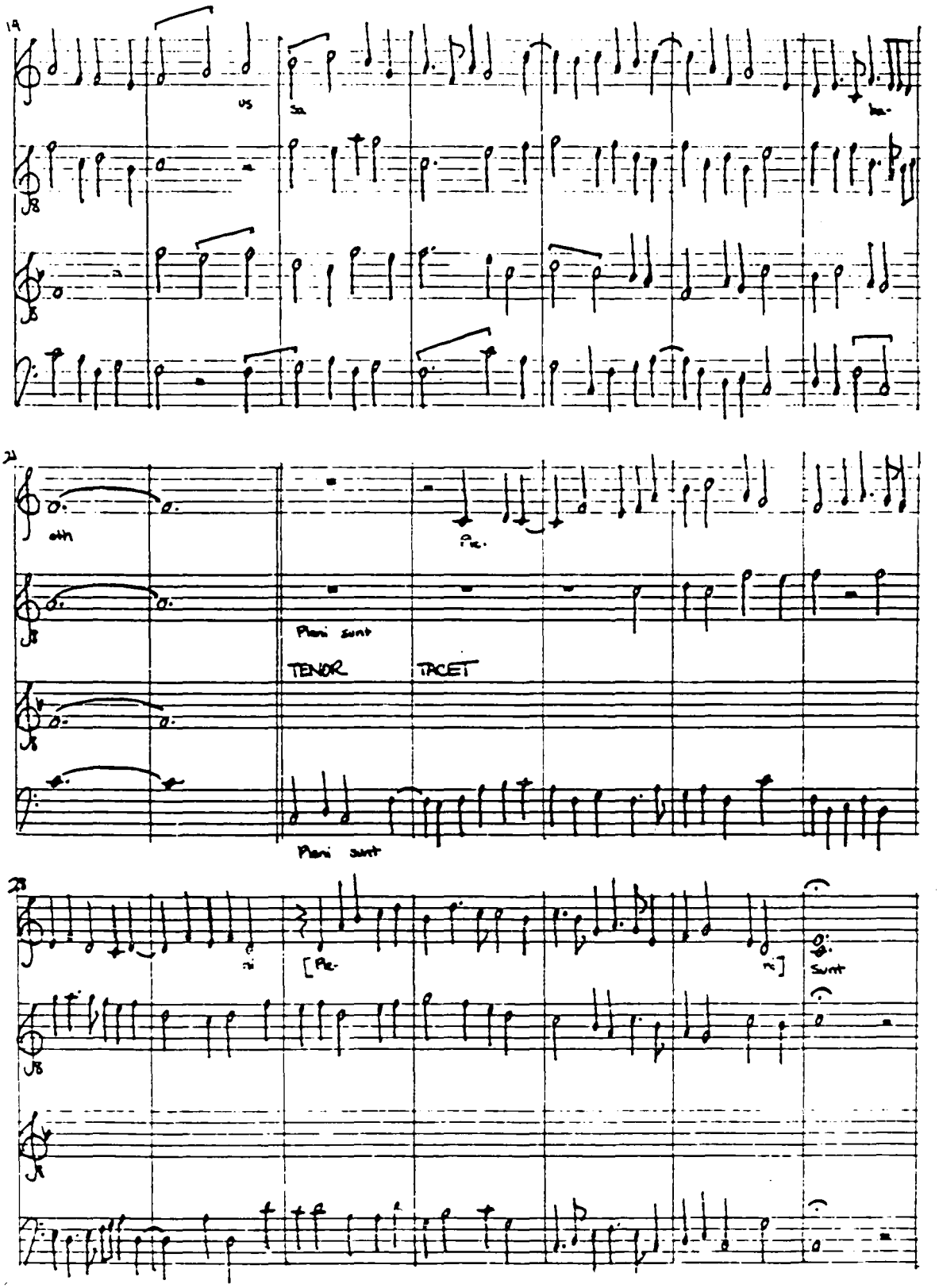
19
us
sa
ba-
21
oth
Pleni sunt
TENOR
TACET
Pleni sunt
23
ni
[Ple-
ni]
Sunt

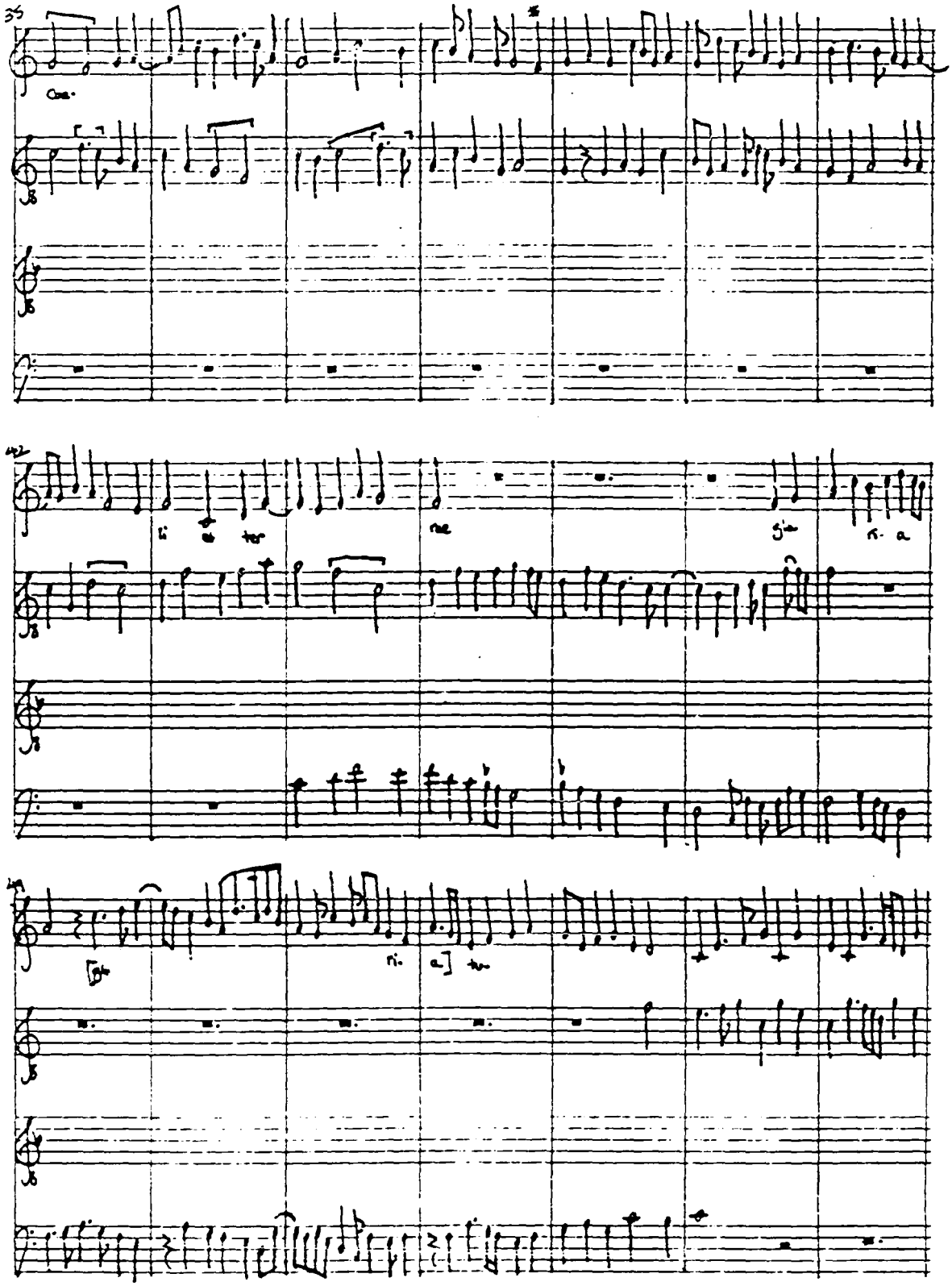

MANUSCRIPT PAPER
National

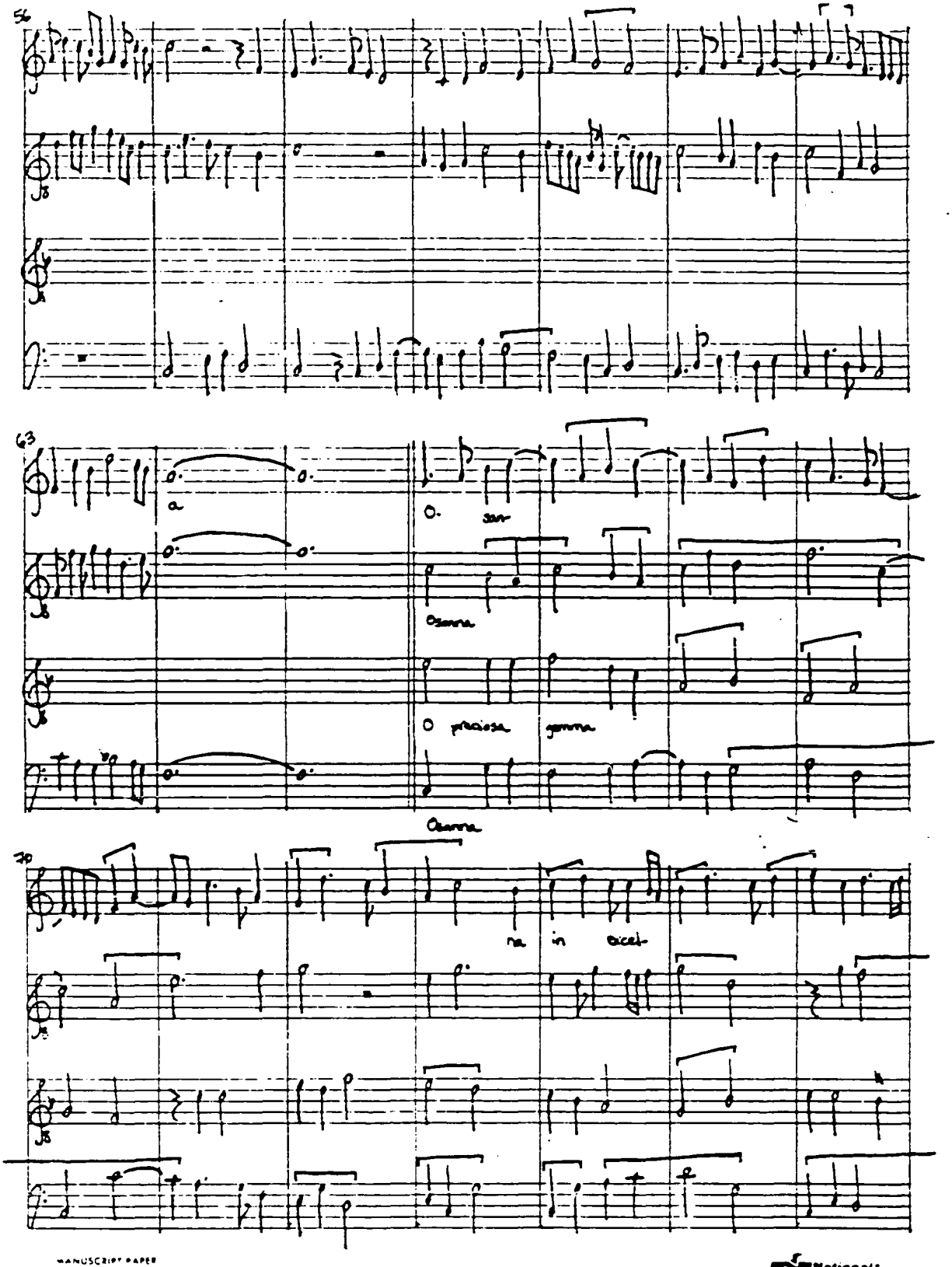

MANUSCRIPT PAPER
National

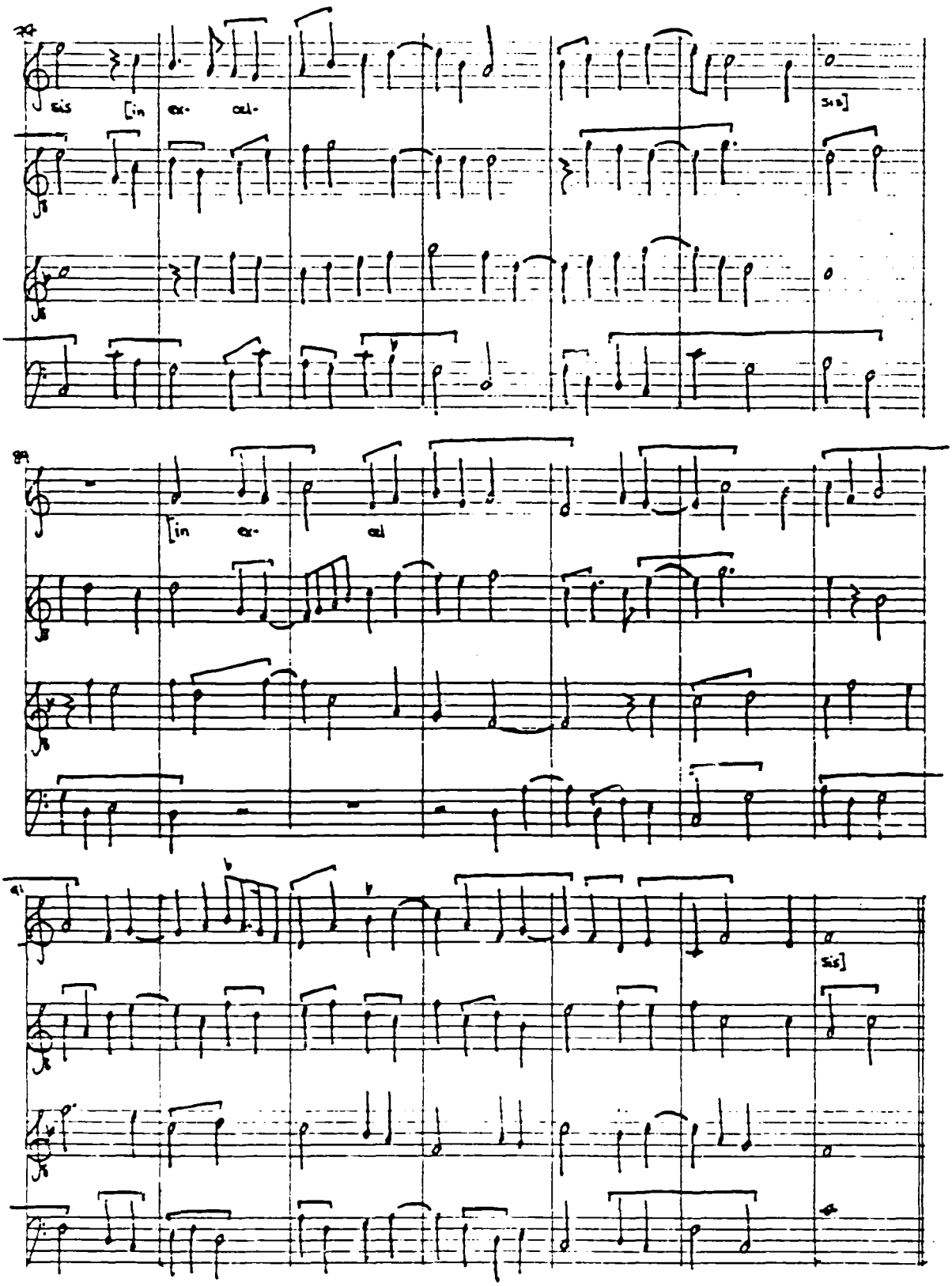
sis [in ex- cel-
sis]
[in ex- cel
sis]

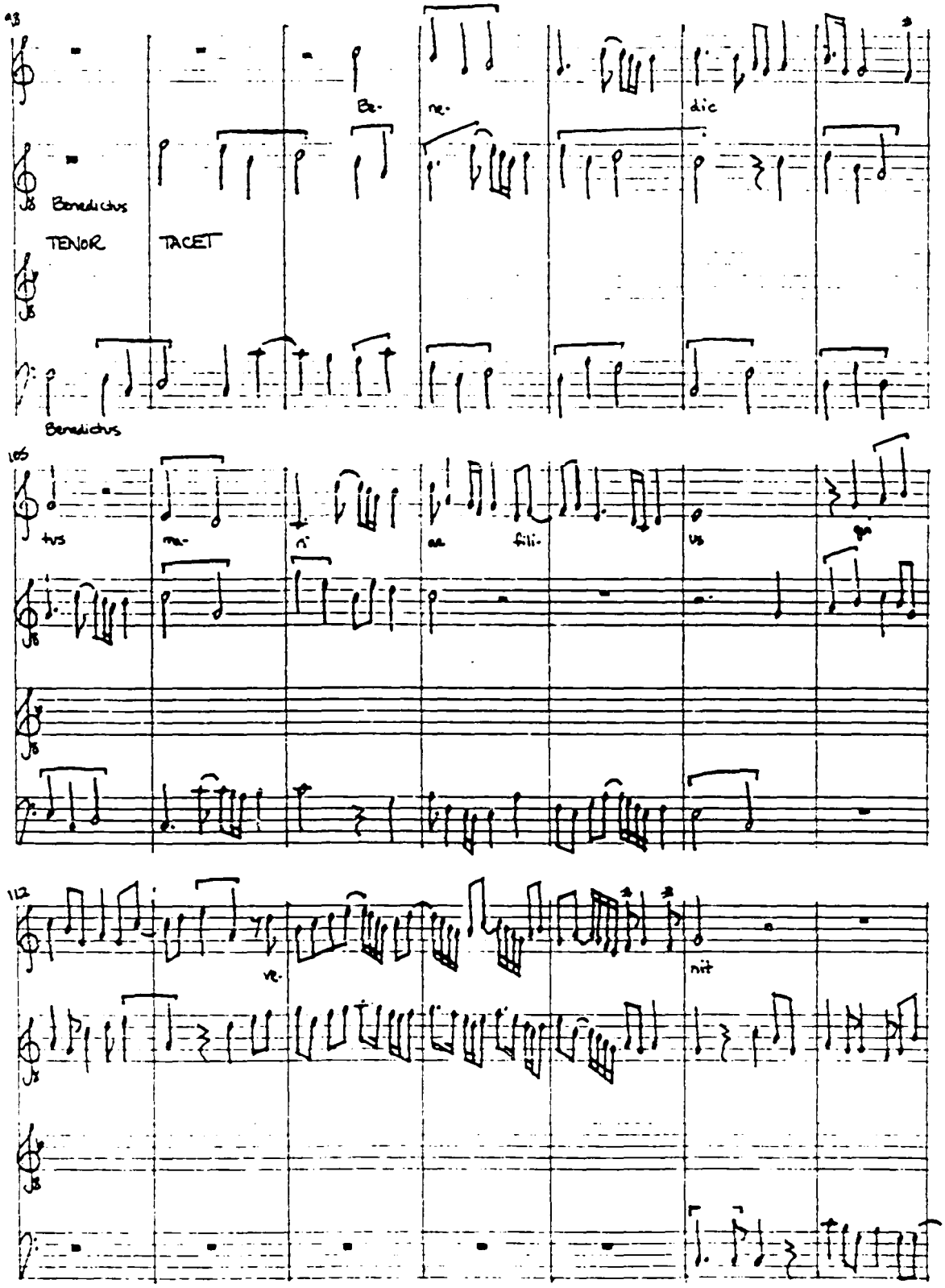
98
Be-
ne-
dic
Benedictus
TENOR
TACET
Benedictus
105
tus
ma-
ri
a
fili-
us
112
ne-
nit

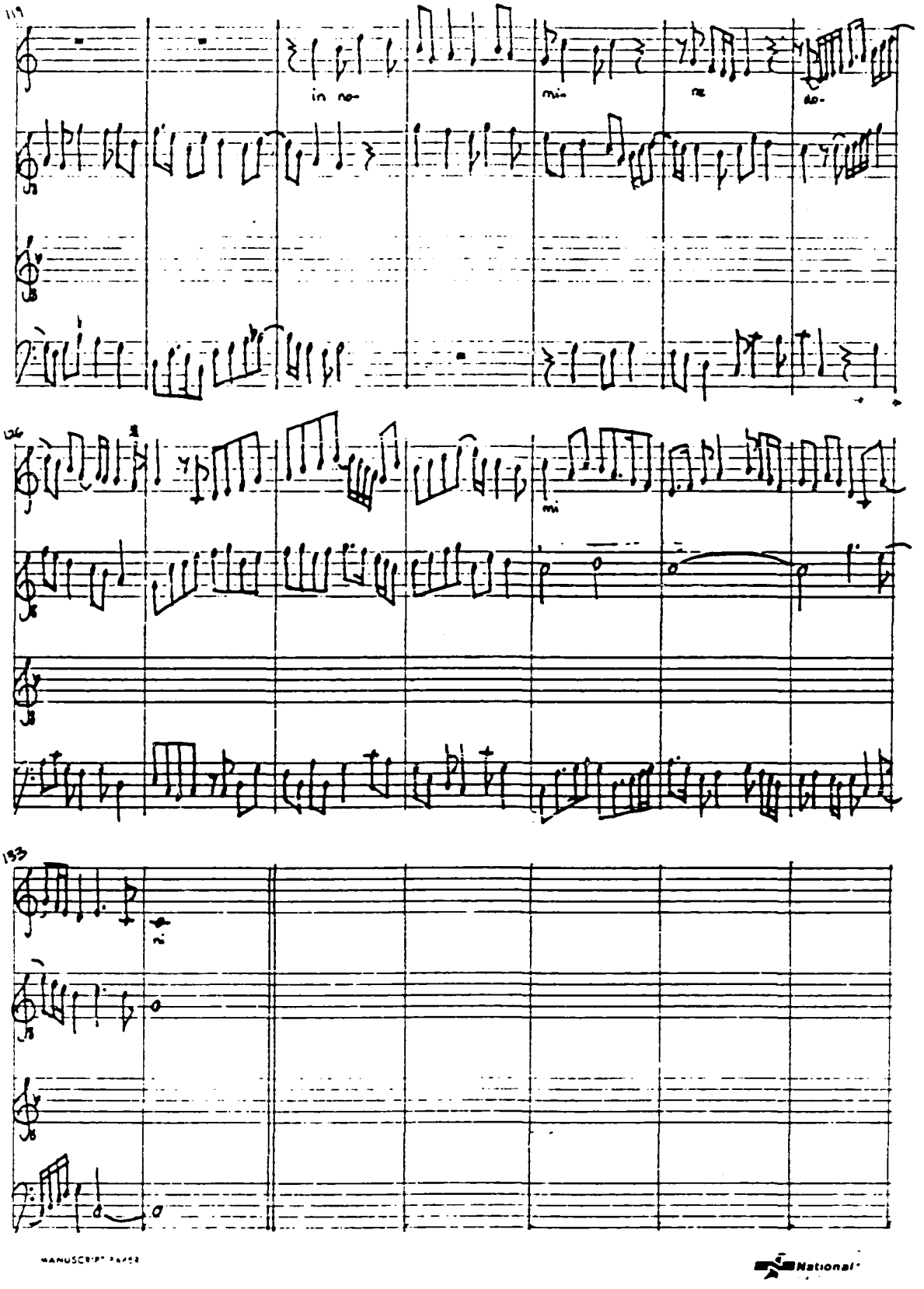

MANUSCRIPT PAPER
National

AGNUS

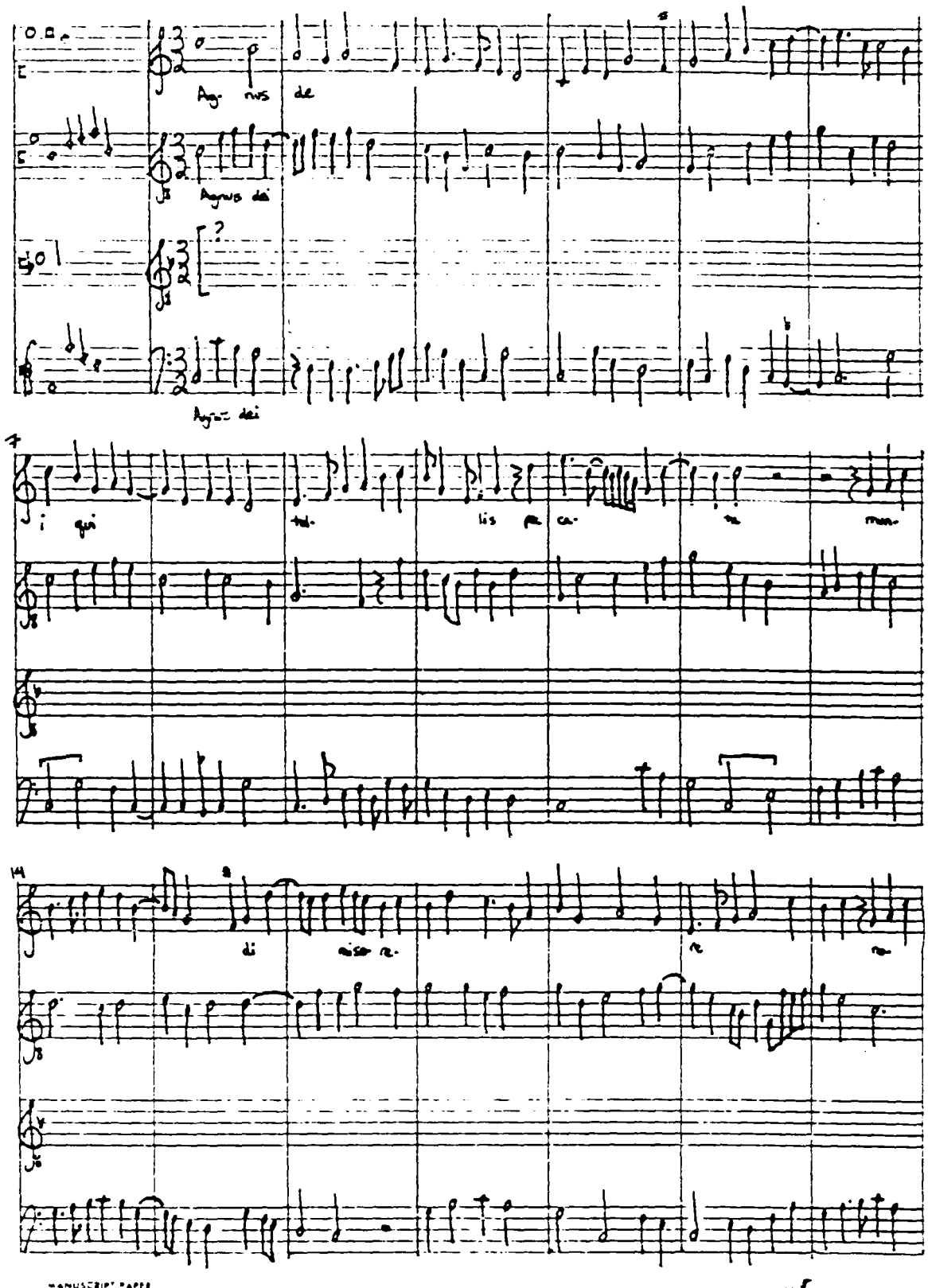

MANUSCRIPT PAPER
National

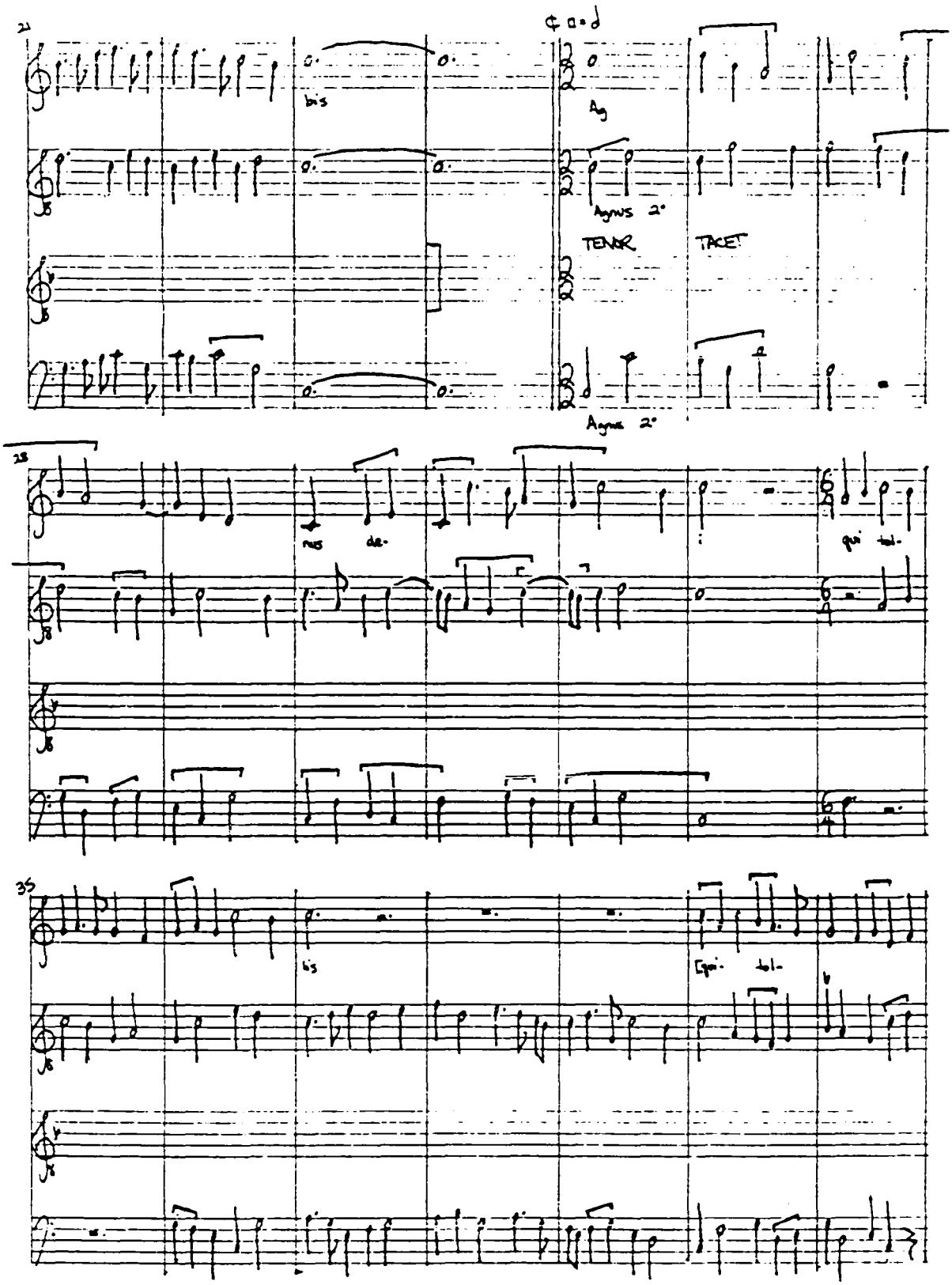
21
bis
Ag
Agnus 2°
TENOR
TACET
Agnus 2°
28
mis de-
qui tol-
35
bis
qui- tol-

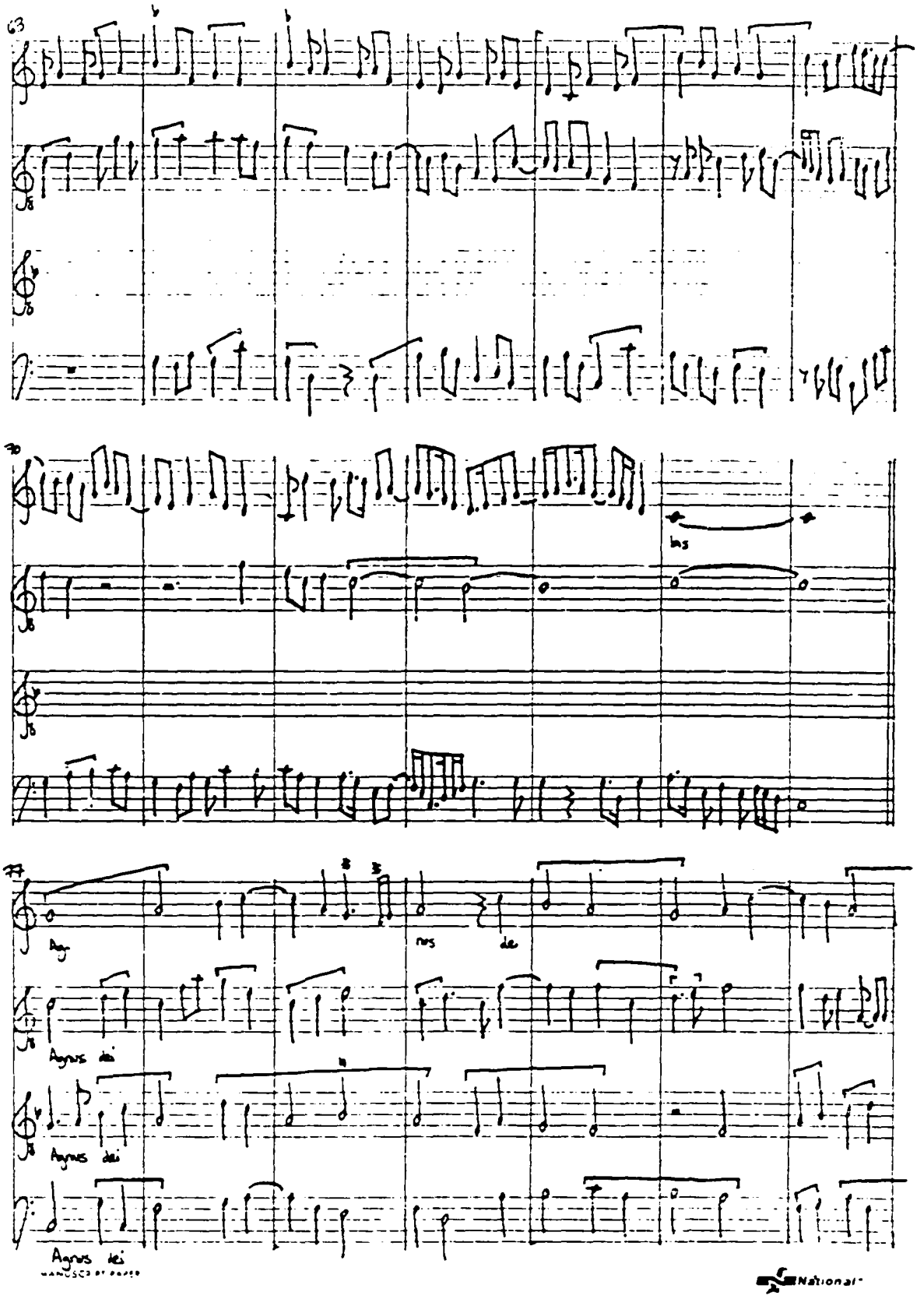
63
30
Agnus dei
Agnus dei
Agnus dei
Agnus dei

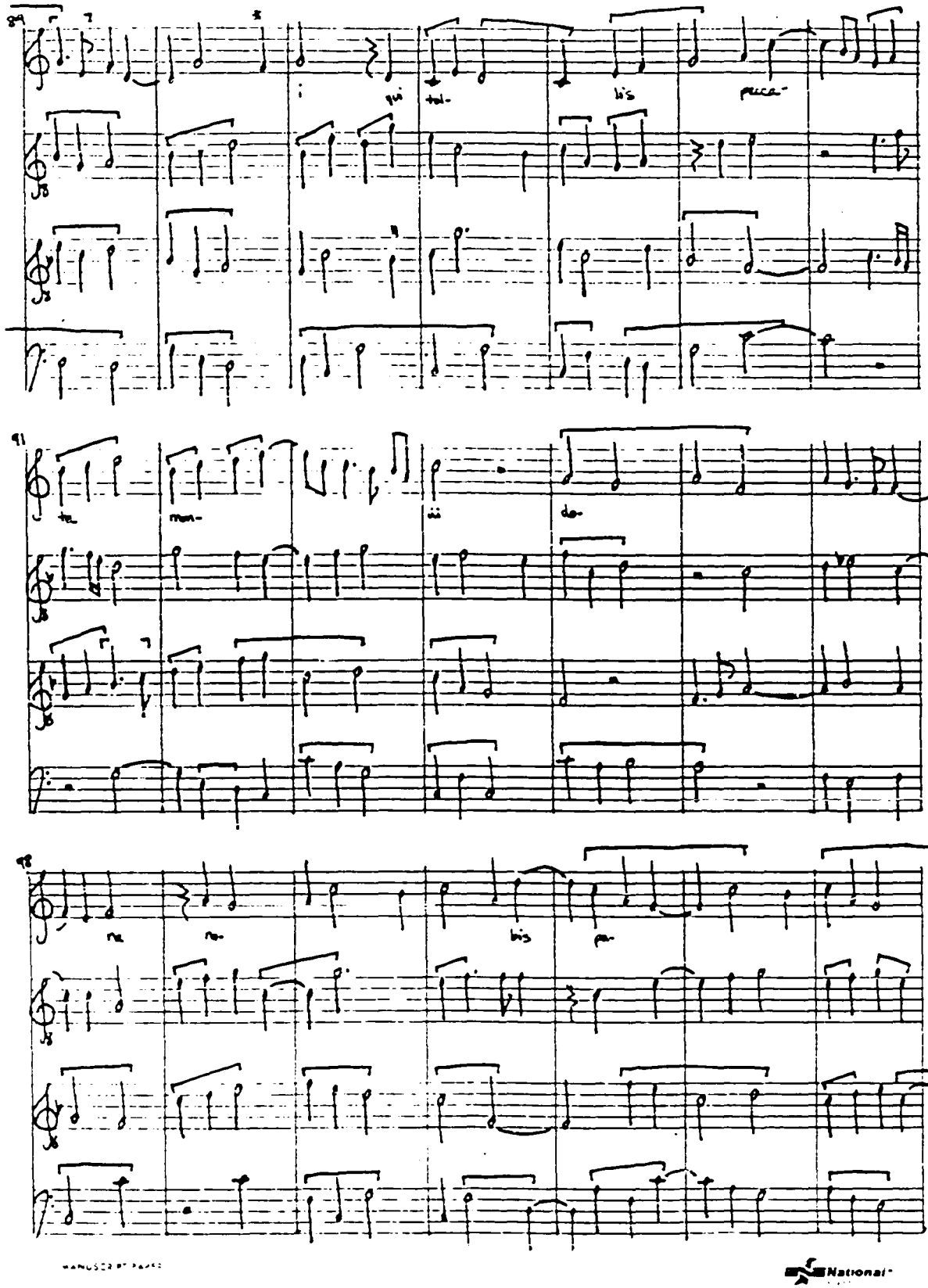

MANUSCRIPT PAPER
National

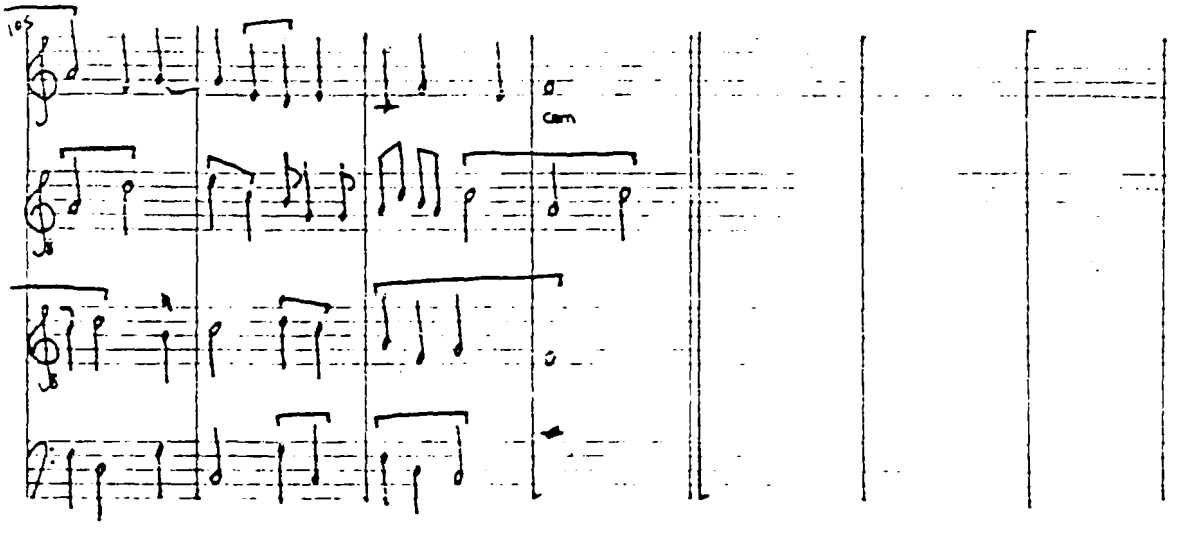
105
cen

NOTES TO THE TRANSCRIPTIONS

No.1 Anonymous, *Missa Regina caeli laetare* (ff.25r-33r)

Kyrie

21	D	*b* on f"
54	B	M f" ms e"

Gloria

5	D	4 m a'g'f'e' orig. M mm g'f'e'
40-1	D	D ms rest=3 L
57	D	ms extra S rest
62	D	ms repeats *nobis*
66	T	B MM a g b cancelled
80	B	M g' ms f'

Credo

12,29,37, 86	D	*b* on f"
17	T	ms 2 extra L rests
30	B	M c ms S
86	D	S M S f"e"f" orig. g"f"g"
91	D	text cut; A probably carried missing text
93	A	M· b*b* orig. S·
107	T	B colored; corr. w. letter "v"

Sanctus

50	A	M e' orig. S
66	B	mm d d orig. MM

Agnus

14	A	M d' orig. S d'

No.2 Anonymous, Gloria (ff.37v-39r)

20	A	M d ms c
63	B	omitted from MS from this point to conclusion
88	A	ms extra S g between ligs
103	A	M M c'b orig. b a
113	D, T	B B c' e' ms L L

No.3 Anonymous, *Benedicamus domino* (ff.39v-40r)

I,9	D-1	ms extra dot
10	D-1	M a' ms S
	D-2	M b' ms a'
II,8	both	syllable *mi* repeated

IV,11 D-2 ms extra M g', cancelled
V,10 D-2 ms c-1 clef (for c-2) at line change
27 D-1 S f' orig. M

No. 4 Anonymous, *Te deum laudamus* (ff.43v-45r)

74 T S mistakenly colored
110 T B-length omission
164 Ct S d ms e

No. 5 Anonymous, Credo (ff.45v-48r)

18 D S-length omission
32 A S g cancelled
38 A S g orig. M
57 T cancellation: 2 S rests, M c', S b
61-2 A 5 M-length omission
75 D S e' cancelled
134 B 4 S-length omission

No.6 Anonymous, *Missa sine nomine* (ff.49v-58r)

Kyrie 1
7 B cancellation: MMMM.mS c d e f e f
25 T,Ct L vs. Mx in D

Kyrie 2
5 D M. length omission
17 Ct B c ms d

Gloria
4 Ct ms extra notes: MMMSM edGod
31 T ms dot after m e
52 D cancelled S c'

Credo
17 Ct S c cancelled
44 T S b cancelled
47 Ct S c cancelled

Sanctus
1 Ct first clef changed f 3 to f 4
26 Ct cancellation ?
42 T M b cancelled
53 T S a ms g

Agnus
3 D cancellation: S MMMM d'c'd'c'a
7 T S. length omission
48 Ct cancelled fusae

Kyrie

31	A	M. length omitted
35-41	A	ms notated 3rd too high
39	T	irregular use of coloration:

Gloria

17	D	M a' cancelled
18	A	2 S rests omitted
51	D	ms M.m for S. M
67	D	cancellation: SS S S B S e'f'e'c'c'b
71	D	cancellation: M M M.m c'b c'b
82	D	S-length omitted

Credo

9	D	M e' ms d'
44	B	SS d f ms d e
45	B	B A orig. L A
108	T	cancellation/correction?
109	D	M-length omission
136	B	ms extra mm e d

Sanctus

1	D	clef orig. c1
11	D	S d' orig c'
22	B	ms 2 S f

Agnus

33	B	M M d f orig. e f

No. 8 Anonymous, Introit *Vultum tuum deprecabuntur*

19	B	S g ms f
22	B	B A orig. G
39	D	L f' ms B f'
48	T	B d ms c

No. 9 Anonymous, Introit *Gaudeamus omnes*

6	D	S c" ms B c"

15-17 D 4 B-lengths omitted
31 Ct B c unclear in ms

No.10 Anonymous, Introit *Salve sancta parens* (I)

12 D S-length omitted

No.11 Anonymous. Introit *Salve sancta parens* (II)

12-13 T B B· lig ms B B·
30 T S S lig b d' ms a d'
34 Ct B rest ms S rest
36 T B. b orig. a

No.12 Anonymous, Introit *Rorate caeli*

29 A S-length omitted
36 A B a ms B.

No.13 Anonymous, Introit *Benedicta sit*

14 Ct B c ms L
19 D extra S g'
20 T L orig. B: stem added
28-9 D BBB lig b'a'f' ms b'g'e'

No.14 Anonymous, *Missa Gentil madonna mia*

Kyrie
39 D M d" ms M.

Gloria
130 D M d" orig. c"

Credo
9 D extra S M f' e'

Sanctus
125 B S-rest ms B-rest

Agnus
1-24 Tenor fails to fit with other parts